

MAP OF
 A PORTION OF McCLINTOCK D.L.C. #54
 IN TWP 27S, Rng, 7W W.M.
 SURVEYED FOR GUY HARBOUGH
 FEBRUARY 1948

FILED
 RECEIVED

JUN 9 1961

COUNTY SURVEYOR
 DOUGLAS COUNTY, ORE.

$\Delta = 3^{\circ}20'$
 $T = 24.72$
 $C = 6^{\circ}44' R$
 $LC = 49.43$

Scale - 1-inch = 100 ft.

COUNTY SURVEYORS FILE DATA
 DO NOT REMOVE FROM OFFICE

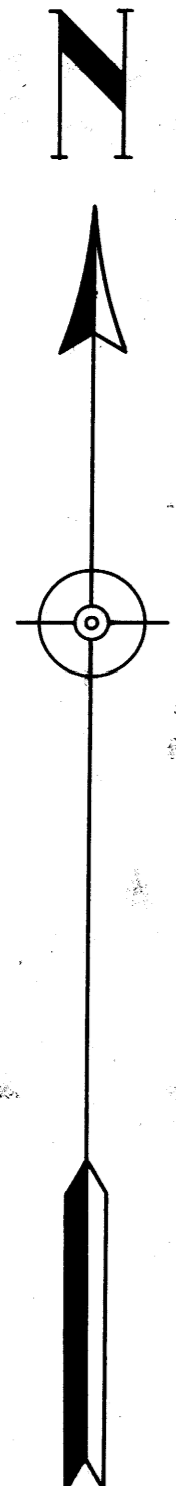

SW. EXT. L. COR.
 D.L.C. No. 54

$\Delta = 17^{\circ}06'$
 $T = 90.7$
 $C = 9^{\circ}29' R$
 $LC = 180.1$

$\Delta = 39^{\circ}50'$
 $T = 119.3$
 $C = 17^{\circ}24' L$
 $LC = 228.9$

10.2 ACRES
 MILL SITE

7.26 ACRES

1463.05
 $N 89^{\circ}41' W$

400.00'
 $1 \times 30'' I.P.$

770.36'
 $589^{\circ}41' E$

SOUTH LINE D.L.C. No. 54

COUNTY
 $527^{\circ}34' W$
 $429.2'$

ROAD
 $567^{\circ}24' W$
 $284.38'$

380.12'

228.9'

$563.66'$
 $N 0^{\circ}19' E$

1003.79'
 $N 0^{\circ}19' E$

49.43'

$1 \times 30'' I.P.$

$3 \times 30'' I.P.$

COUNTY SURVEYORS FILE DATA
DO NOT REMOVE

GUY HARRINGTON

FILED
RECEIVED

JUN 1919

COUNTY SURVEYOR
W. H. ASH

MAP
OF
PROPOSED MILL SITE
Sec. 32 Tp. 27S Rg. 7WWM
SCALE - 1" = 200'

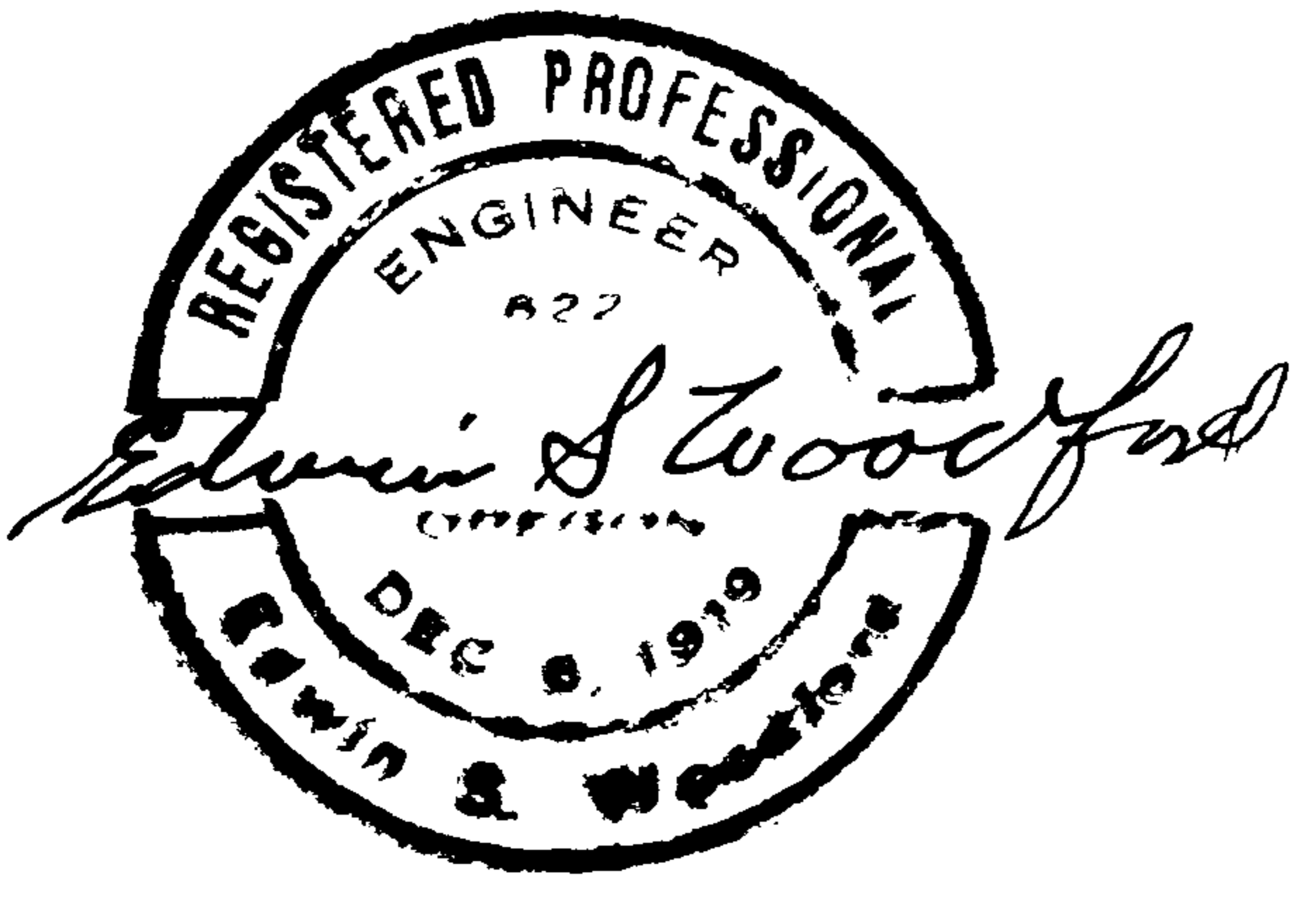


CS FILE FOLDER

CONTAINS

MORE

INFORMATION