

NOTE: BEARINGS BASED ON N 4° 56' 30" W
ALONG TERRACE ST.

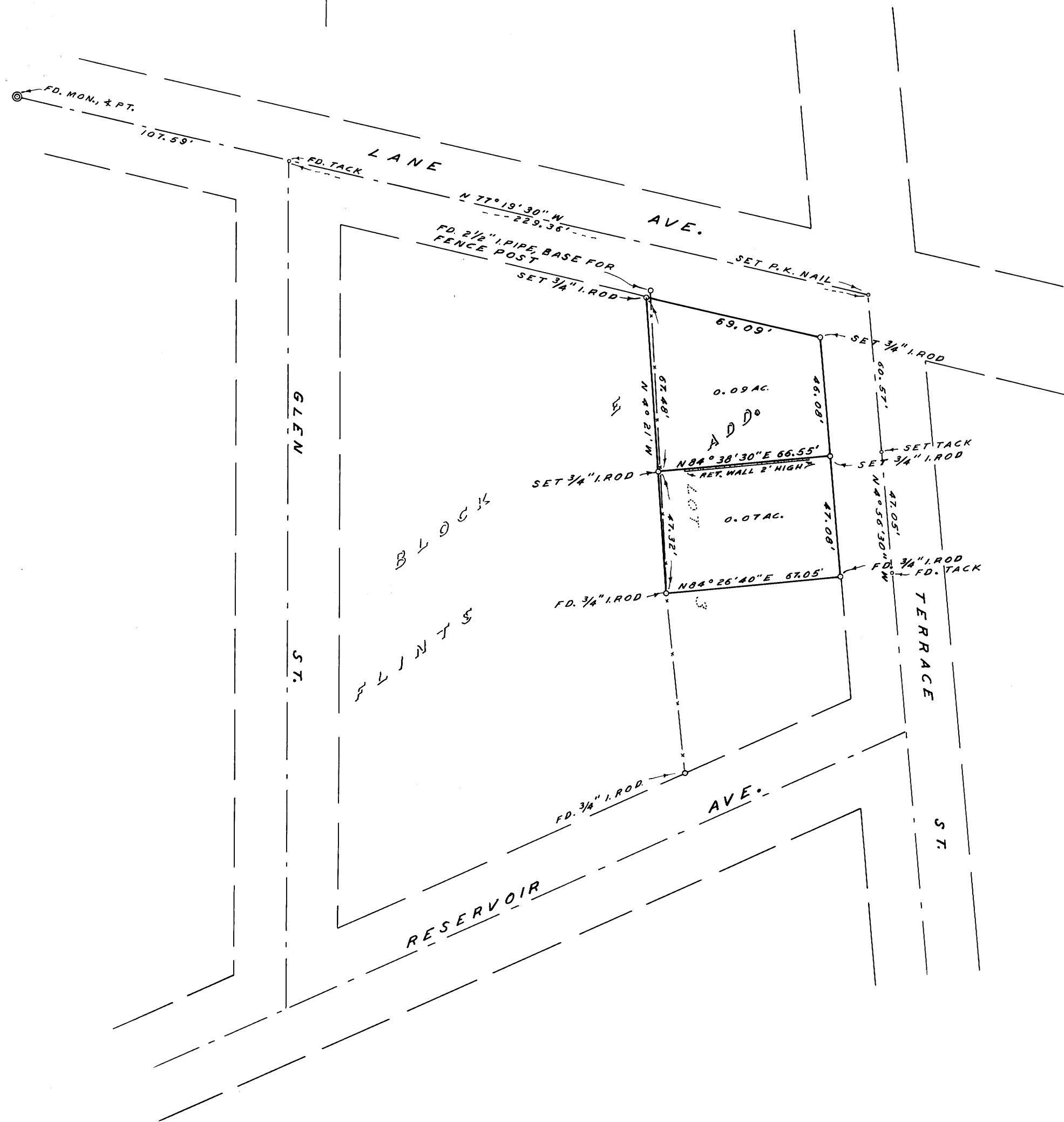

COUNTY SURVEYOR'S OFFICE
DOUGLAS COUNTY, OREGON

SURVEY FOR DEED DESCRIPTION,
LOT 3, BLK. E, FLINT'S ADD., ROSEBURG,
OREGON

FRED M. DARBY COUNTY SURVEYOR
SURVEYED JUNE 14, 1961 BY
JAMES W. BYRON - DEPUTY SCALE 1" = 40'
SURVEYED FOR MINNIE BELL

REGISTERED
OREGON
LAND SURVEYOR

James W. Byron

NOV. 6, 1953
JAMES W. BYRON
108

COUNTY SURVEYORS FILE DATA
DO NOT REMOVE FROM OFFICE

CS FILE FOLDER

CONTAINS

MORE

INFORMATION