

1 6
 12 7

NOTE: BEARINGS BASED ON N89°34'E, PER PLAT OF ROSE HEIGHTS.

COUNTY SURVEYOR'S OFFICE
 DOUGLAS COUNTY, OREGON

SURVEY FOR DEED DESCRIPTION,
 TRACT I, PLAT I, ROSEBURG ORCHARDS CO.
 SECTION 6, T27S., R.5 W. W. M.

REGISTERED
 OREGON
 LAND SURVEYOR
James W. Byron

FRED M. DARBY COUNTY SURVEYOR
 SURVEYED MAY 3, 1961 BY
 JAMES W. BYRON - DEPUTY SCALE 1" = 100'
 SURVEYED FOR JIM BEVANS

COUNTY SURVEYORS FILE DATA
 DO NOT REMOVE FROM OFFICE

I HEREBY CERTIFY THAT I HAVE SURVEYED THE ABOVE DESCRIBED PROPERTY AND THAT THE IMPROVEMENTS SHOWN AND DESCRIBED HEREON ARE WITHIN THE PROPERTY LINES.

James W. Byron
 JAMES W. BYRON
 DEPUTY COUNTY SURVEYOR

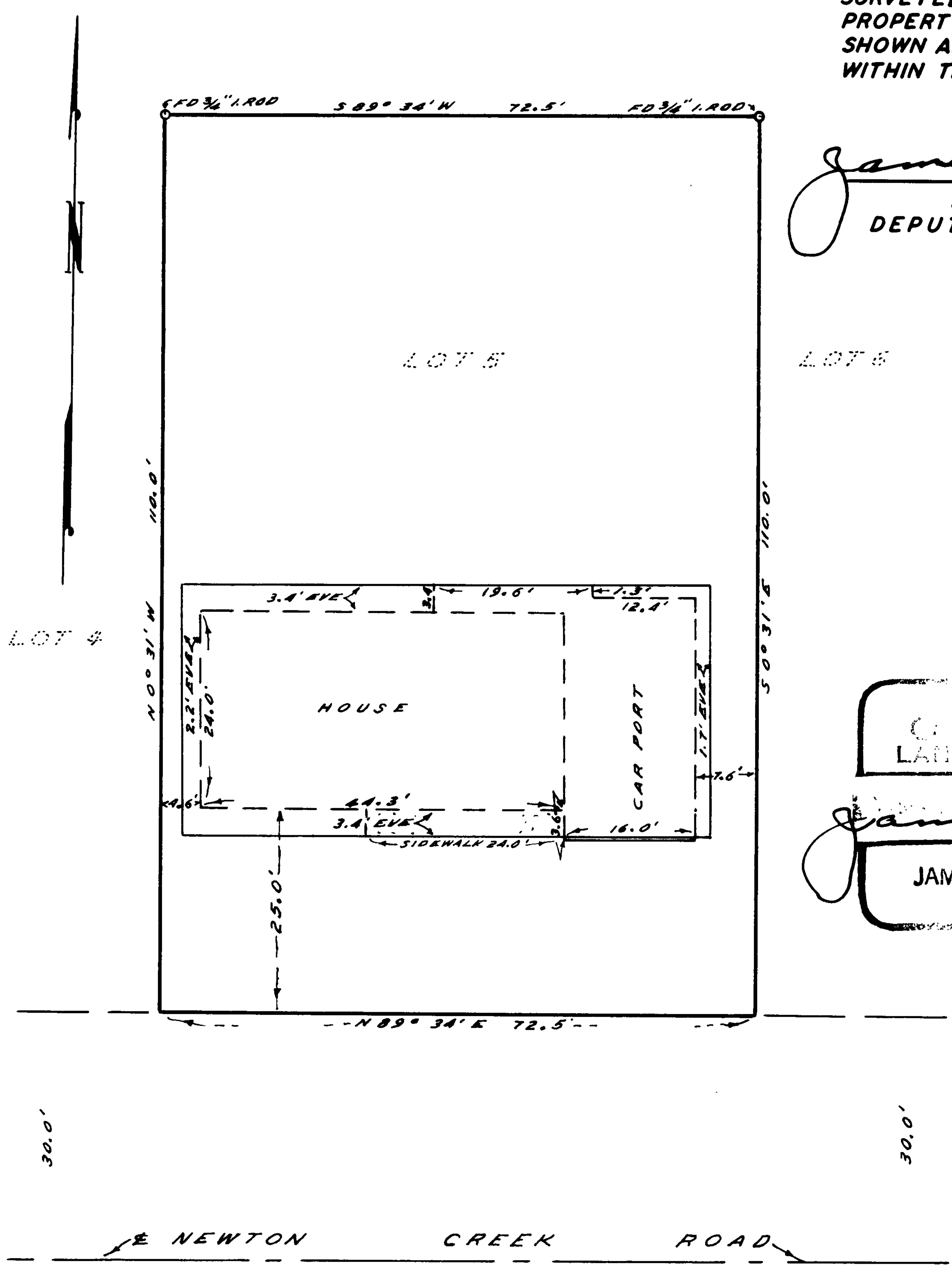

CARLE
 LAND SURVEYOR

James W. Byron
 NOV. 6. 1960
 JAMES W. BYRON
 303

MAP
 SHOWING LOCATION OF
 RESIDENCE ON & BOUNDARIES OF
 LOT 5, BLOCK 2 ROSE HEIGHTS
 A SUBDIVISION IN TRACT 1, PLAT 1
 ROSEBURG ORCHARD COMPANY

SURVEYED JAN. 7, 1960

SCALE 1" = 20'

COUNTY SURVEYORS FILE DATA
 DO NOT REMOVE FROM OFFICE

CS FILE FOLDER

CONTAINS

MORE

INFORMATION