

SURVEY FOR DEED DESCRIPTION METES AND BOUNDS PARCEL IN CITY OF ROSEBURG, OREGON

APRIL, 1961

SCALE: 1" = 50'

G. R. LECKLIDER - ENG'R.

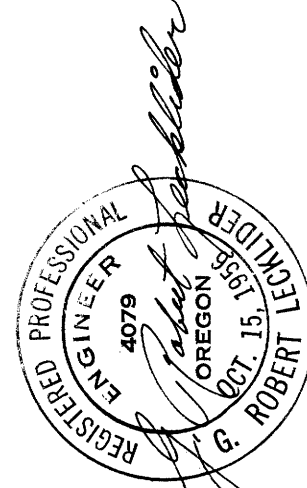

SOUTH UMPQUA RIVER

- DENOTES CORNER MONUMENTS FOUND
- DENOTES STEEL TUBE WITH SURVEY CAP SET

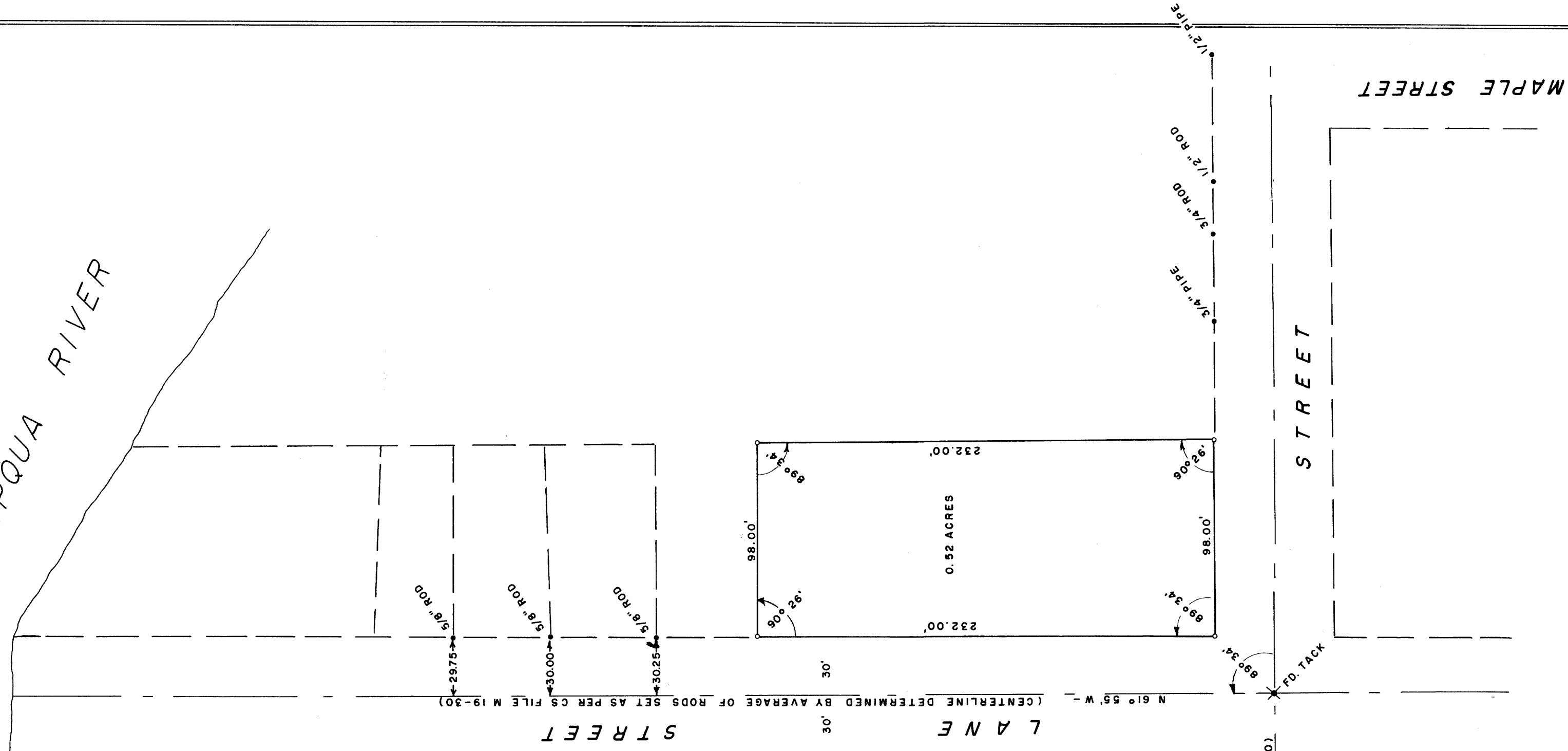
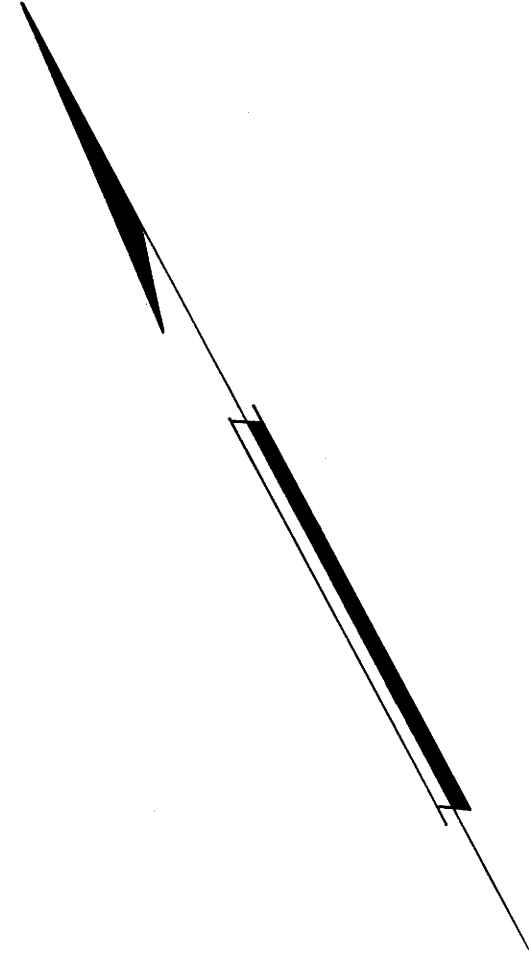

N 27° 39' E - 382.33' (BASE OF BEARINGS AS PER CS FILE M 19-30)

F L I N T

S T R E E T

M O S H E R

M A P L E S T R E E T

FILED *ll*
RECEIVED

APR 25 1961

COUNTY SURVEYOR
DOUGLAS COUNTY, ORE.