

DO NOT REMOVE FROM OFFICE

# SURVEY IN SECTION 19, T. 26 S., R. 3 W., W. M.

SURVEYED FOR: JAMES ROMINE APRIL, 1961  
SURVEYED BY: G. ROBERT LECKLIDER - ENGINEER SCALE: 1" = 100'

○ DENOTES STEEL TUBE WITH SURVEY CAP SET  
⊗ DENOTES P-K NAIL SET  
● DENOTES MONUMENT FOUND



NOTE: REFER TO C.S. FILE M 11-73

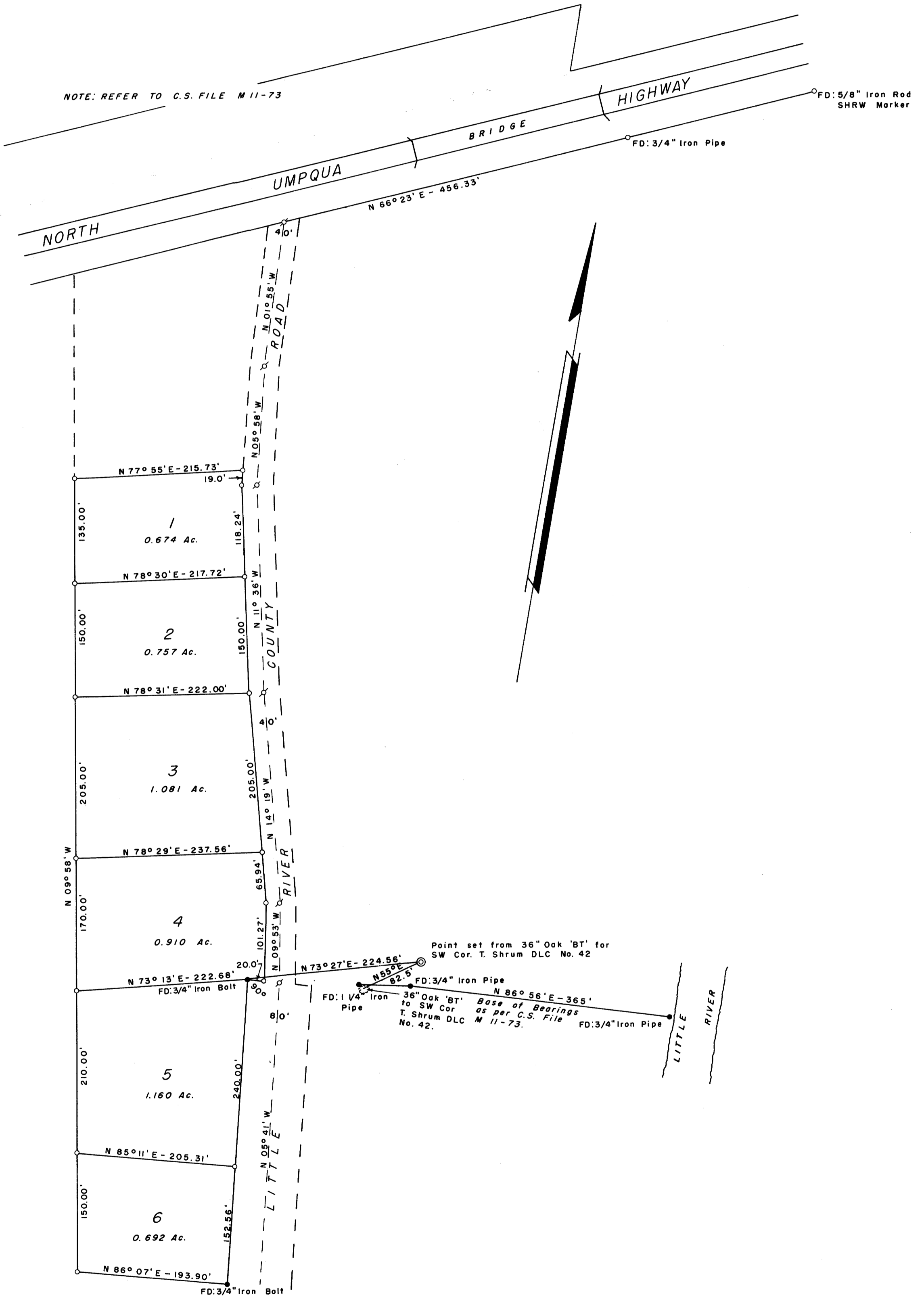

Point set from 36" Oak 'BT' for SW Cor. T. Shrum DLC No. 42  
FD: 3/4" Iron Pipe  
FD: 1/4" Iron Pipe  
36" Oak 'BT' Base of Bearings to SW Cor as per C.S. File T. Shrum DLC No. 42.  
N 86° 56' E - 365'  
FD: 3/4" Iron Pipe

FILED *L.L.*  
RECEIVED

APR 11 1961

COUNTY SURVEYOR  
DOUGLAS COUNTY, ORE.