

COUNTY SURVEYORS FILE
DO NOT REMOVE FROM OFFICE

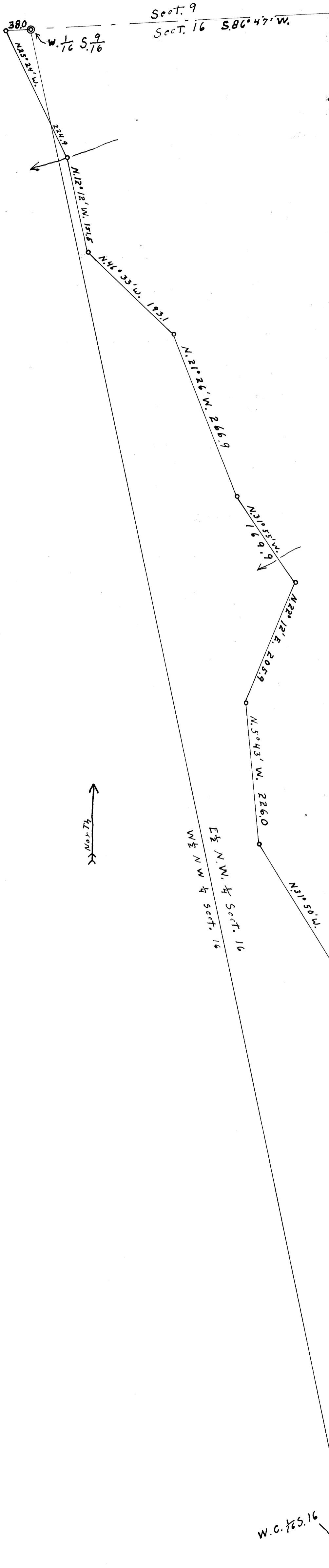

SECT. 16, T23 S., R.6 W. W.M.

Survey for Road R/W Agreement

Scale: 1" = 100' MAY 1960

Woolley Logging Co., Drain Oregon.

REGISTERED
OREGON
LAND SURVEYOR
Wilford N. Haines
MAY 7 1948
WILFORD N. HAINES
239

FILED
RECEIVED
JUL 27 1960
COUNTY SURVEYOR
DOUGLAS COUNTY, ORE.