

SIGNIFY TIMBER SERVICE
6000 Ross Oregon

DO NOT REMOVE FROM OFFICE

SURVEY

LOT 4 AND PORTIONS OF LOTS 3 & 5

BLOCK 3

SEYERS TRACTS

Located in

Section 4, T.33 S., R. 6 W., Wm Mer.

Douglas County

SCALE: 1" = 30'

JANUARY 9, 1952

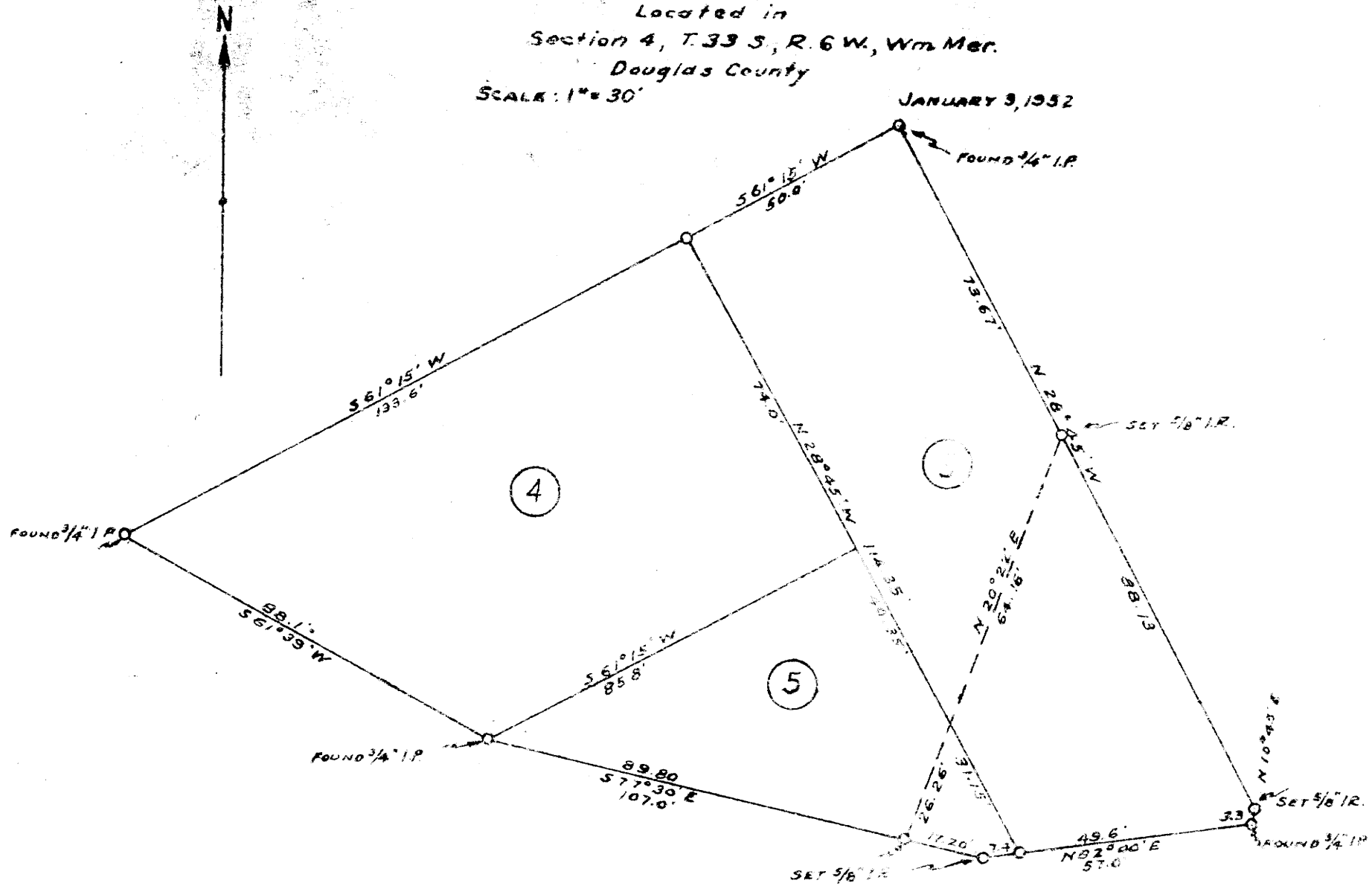

FILED
RECEIVED

MAR 9 1952

COUNTY SURVEYOR
DOUGLAS COUNTY, ORE.

C. S. FILE. 41/12
MAP FILE. M 19/56

TIMBER CRUISING
APPRAISALS
TOPOGRAPHY

LOGGING ENGINEERS
O. & C. RIGHTS-OF-WAY
LAND SURVEYING AND MAPPING

Siskiyou Timber Service

ROOM 202

PHONE 3309

327 S.E. 6TH STREET
GRANTS PASS, OREGON

March 25, 1952

County Surveyor
Douglas County
Roseburg, Oregon

Description of Procedure on Survey of Lots 3,
4 and 5, Block 3, Sethers Tracts, T 33 S,
R 6 W, W. M. near Glandale, Oregon.

Job ordered by A. Henley, Glandale, Oregon.

Found $\frac{3}{4}$ " I.P. set by Nelson marking Southwest
corner of Lot 4, block 3, Sethers tracts. Set up
at this pipe and sighted at most northerly corner
of lot 3 which was marked with a $\frac{3}{4}$ " I.P. Using
this line as a base line with Nelson's bearing of
S 61°15' W I retraced the exterior lines of Lots
3, 4 and 5.

I then established the line shown on the
attached plat as a dotted line which is parallel to
and existing board fence.

Respectfully,

R. L. Templin
R. L. Templin

RIT:mf

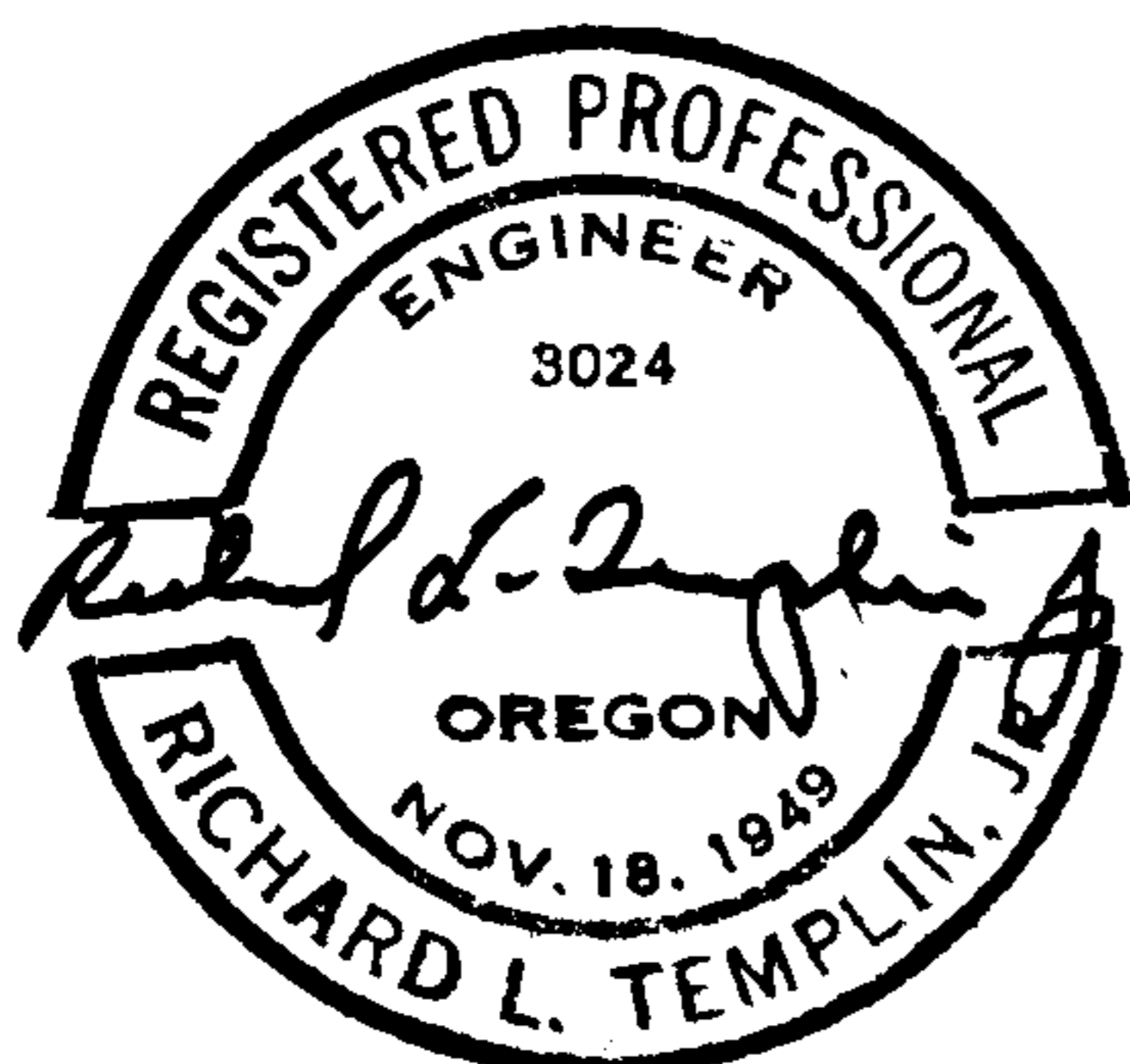

FILED

RECEIVED

MAR 27 1952

COUNTY SURVEYOR
DOUGLAS COUNTY, ORE.

M 19-56

CS File 41/12