

COUNTY SURVEYORS FILE
DO NOT REMOVE FROM OFFICE

COUNTY SURVEYOR'S OFFICE
DOUGLAS COUNTY OREGON
SURVEY FOR STREET THROUGH
FRED W. BERG PROPERTY AT
DRAIN, OREGON

BEN B. IRVING COUNTY SURVEYOR
SURVEYED JULY 1948 by
N. E. RICHARDSON DEPUTY
SCALE 1" = 50'

REGISTERED
OREGON
LAND SURVEYOR
N. E. Richardson
JULY 7, 1944
N. E. RICHARDSON
35

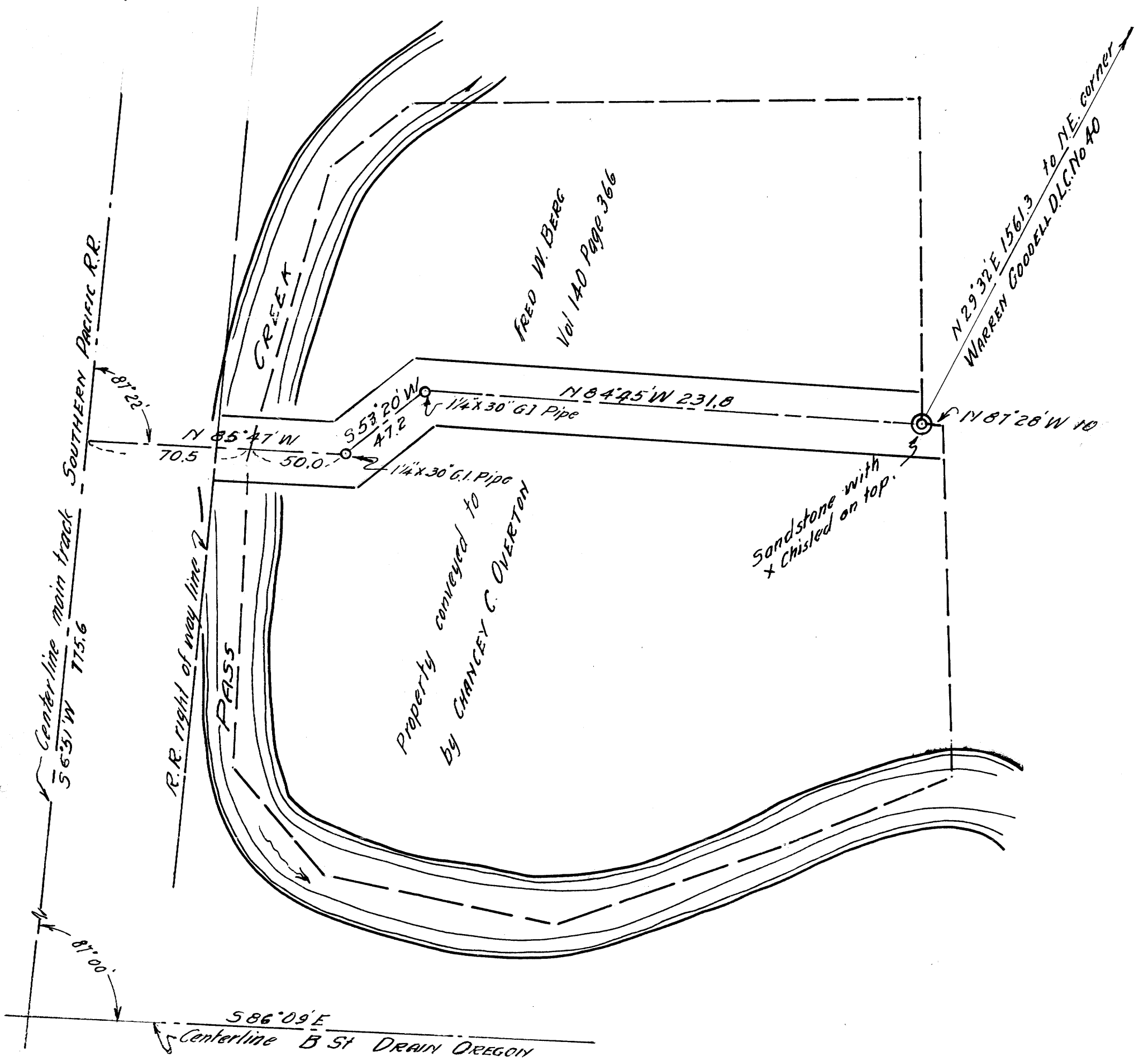

NOTE: Computed bearing of deed tie to N.E. corner
DLC No. 40 used as base bearing. A check run
of this tie disclosed a discrepancy of 0.8ft.
long.