C.S. FILE 39/25
M 19-37

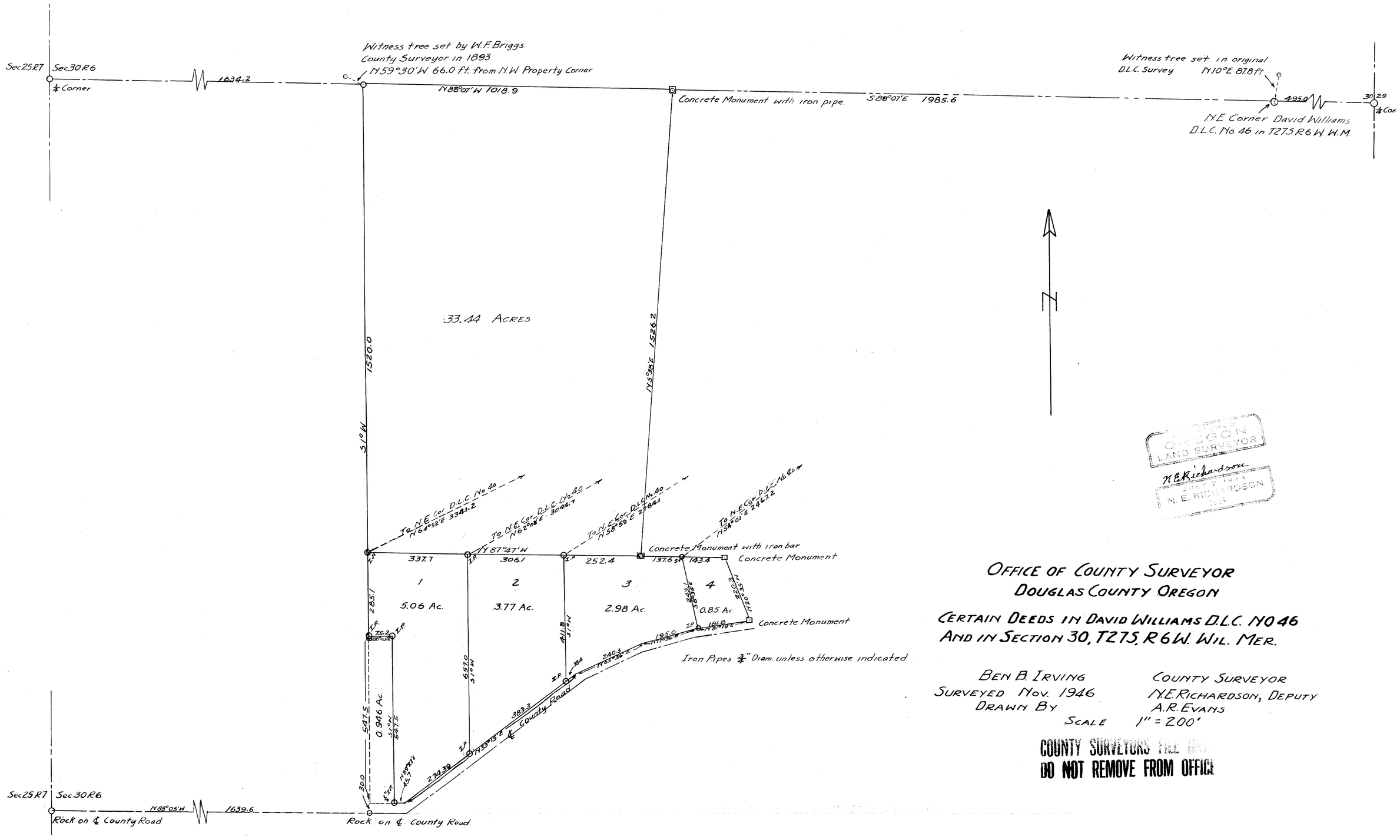

OFFICE OF COUNTY SURVEYOR
DOUGLAS COUNTY OREGON

CERTAIN DEEDS IN DAVID WILLIAMS D.L.C. NO 46
AND IN SECTION 30, T27S, R6W. WIL. MER.

BEN B. IRVING — COUNTY SURVEYOR
SURVEYED NOV. 1946 — N.E. RICHARDSON, DEPUTY
DRAWN BY — A.R. EVANS
SCALE 1" = 200'

COUNTY SURVEYORS FILE
DO NOT REMOVE FROM OFFICE

C.S. FILE 39/25
M 19-37