

G.S. FILE 43/82
M19-26

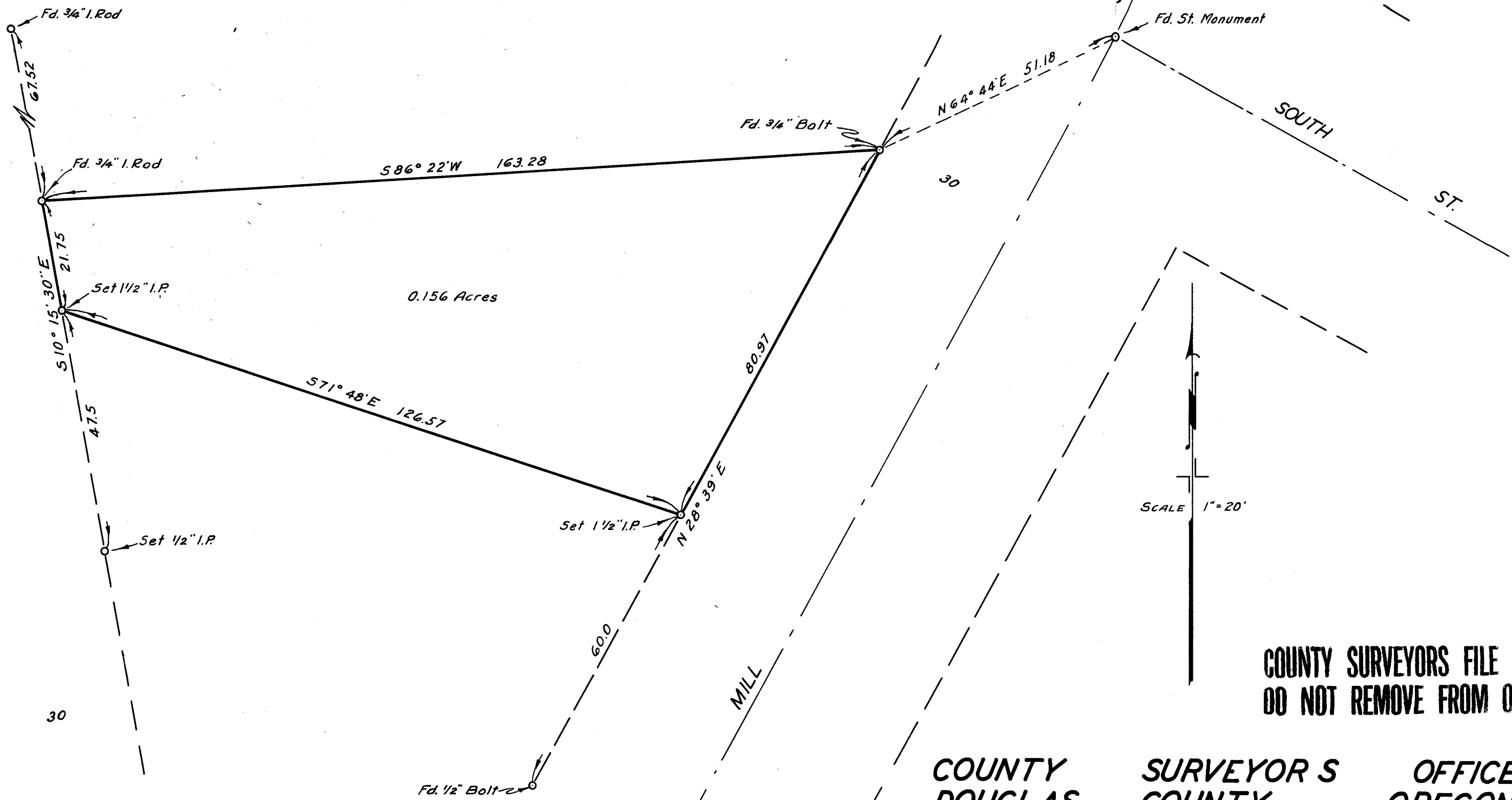

SCALE 1" = 20'

COUNTY SURVEYORS FILE DATA
DO NOT REMOVE FROM OFFICE

COUNTY SURVEYORS OFFICE
DOUGLAS COUNTY. OREGON

SURVEY FOR DEED DESCRIPTION.
IN CITY OF ROSEBURG.

BEN. B. IRVING COUNTY SURVEYOR
SURVEYED APRIL 12, 1949 BY
N.E. RICHARDSON DEPUTY

REGISTERED
OREGON
LAND SURVEYOR

N.E. Richardson

JULY 7, 1944
N. E. RICHARDSON
35

☒ of Main tracks - Southern Pacific R.R.

G.S. FILE 43/82
M19-26