

Sec 3. T. 28 S range W  
Willamette meridian

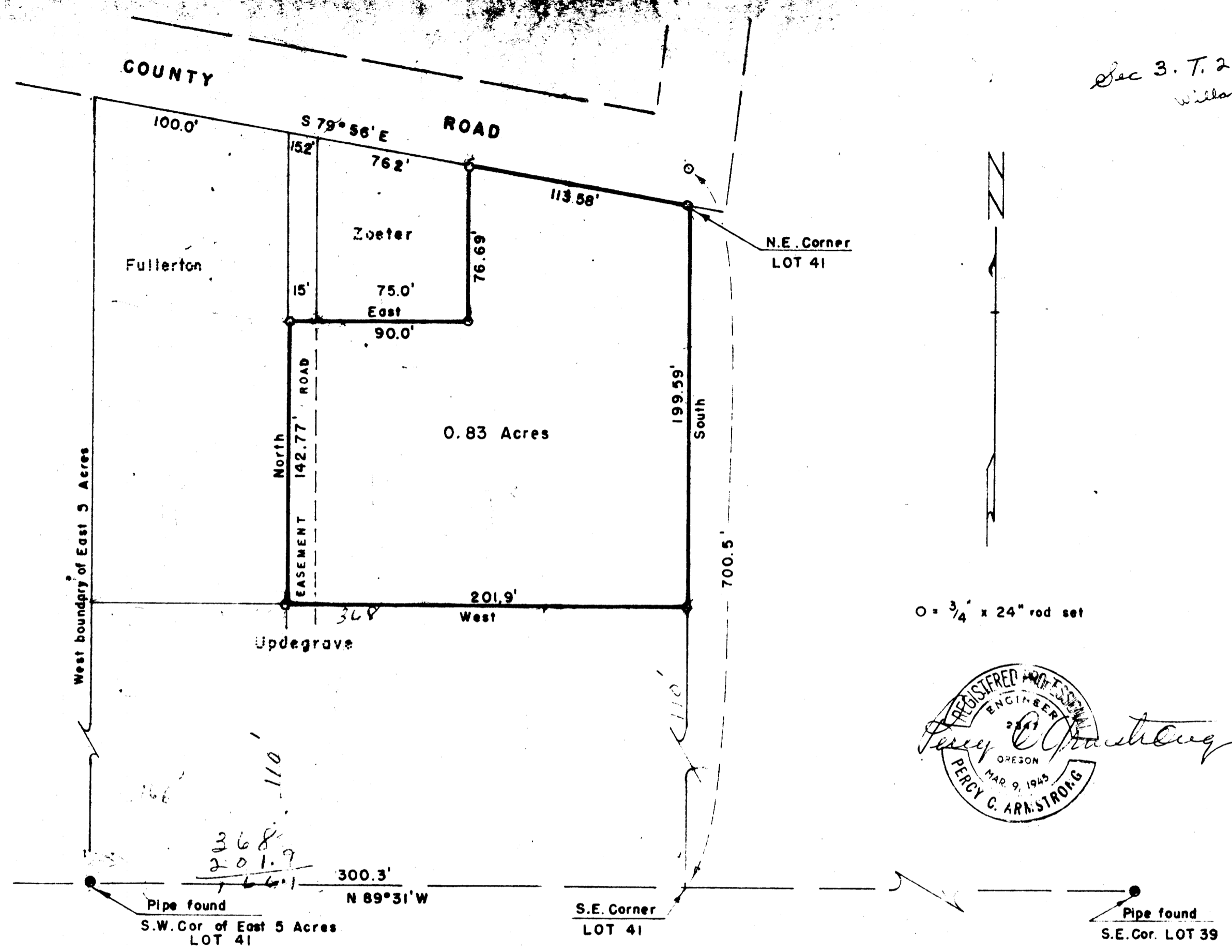

# PLAT OF RALPH C. SHERWOOD Property

A PART OF THE EAST FIVE ACRES OF LOT 41 ROSEBURG HOME  
ORCHARD TRACTS PLAT "H" DOUGLAS COUNTY, OREGON.

September 1952

1" = 50'

COUNTY SURVEYORS FILE DATA  
DO NOT REMOVE FROM OFFICE