

COUNTY SURVEYORS FILE NO.  
DO NOT REMOVE FROM OFFICE

# SURVEY FOR DEED DESCRIPTION SECTION 9, T 26 S, R 3 W, W.M.

SURVEYED FOR: D. C. HICKMAN

MAY, 1960

SURVEYED BY: G. R. LECKLIDER-ENG'R.

SCALE: 1" = 20'

- DENOTES SURVEY MONUMENTS FOUND
- DENOTES STEEL TUBE WITH SURVEY CAP SET
- ⊥ DENOTES "T" BAR WITH SURVEY CAP SET

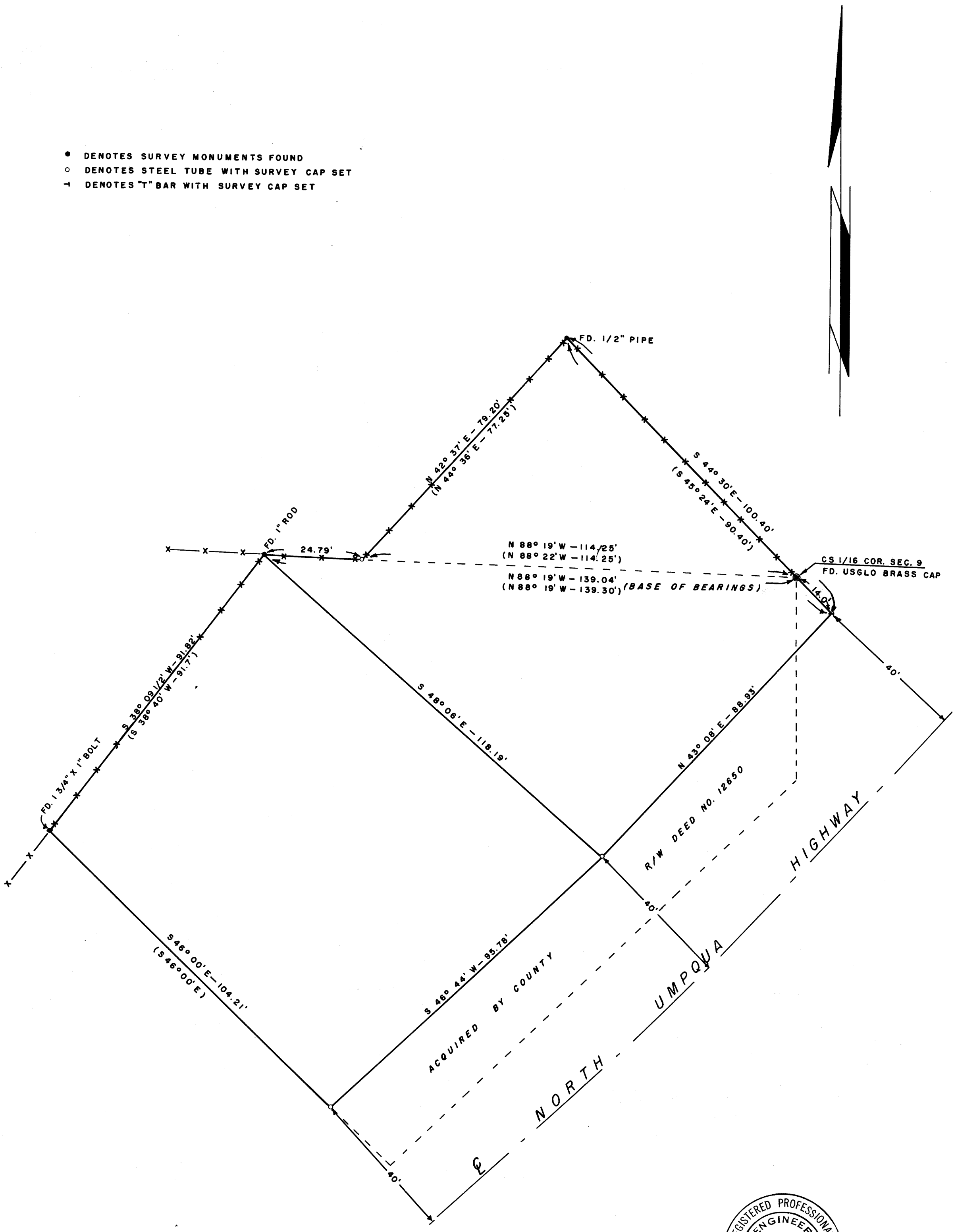

REGISTERED PROFESSIONAL  
ENGINEER  
4079  
*G. Robert Lecklider*  
OREGON  
OCT. 15, 1958  
G. ROBERT LECKLIDER

FILED  
RECEIVED  
JUN 6 1960  
COUNTY SURVEYOR  
DOUGLAS COUNTY, ORE.