

COUNTY SURVEYORS FILE DATA
DO NOT REMOVE FROM OFFICE

METES AND BOUNDS SURVEY IN SEC. 1 & 2, T. 28 S., R. 6 W., W.M.

SURVEYED FOR: H. A. LINDNER
SURVEYED BY: G. R. LECKLIDER - ENGR. SCALE: 1" = 100'
MAY, 1960

O DENOTES STEEL TUBE WITH SURVEY CAP SET
T DENOTES "T" BAR WITH SURVEY CAP SET
● DENOTES MONUMENT FOUND

NOTE: SURVEY BASED ON C.S. FILE 43/132.

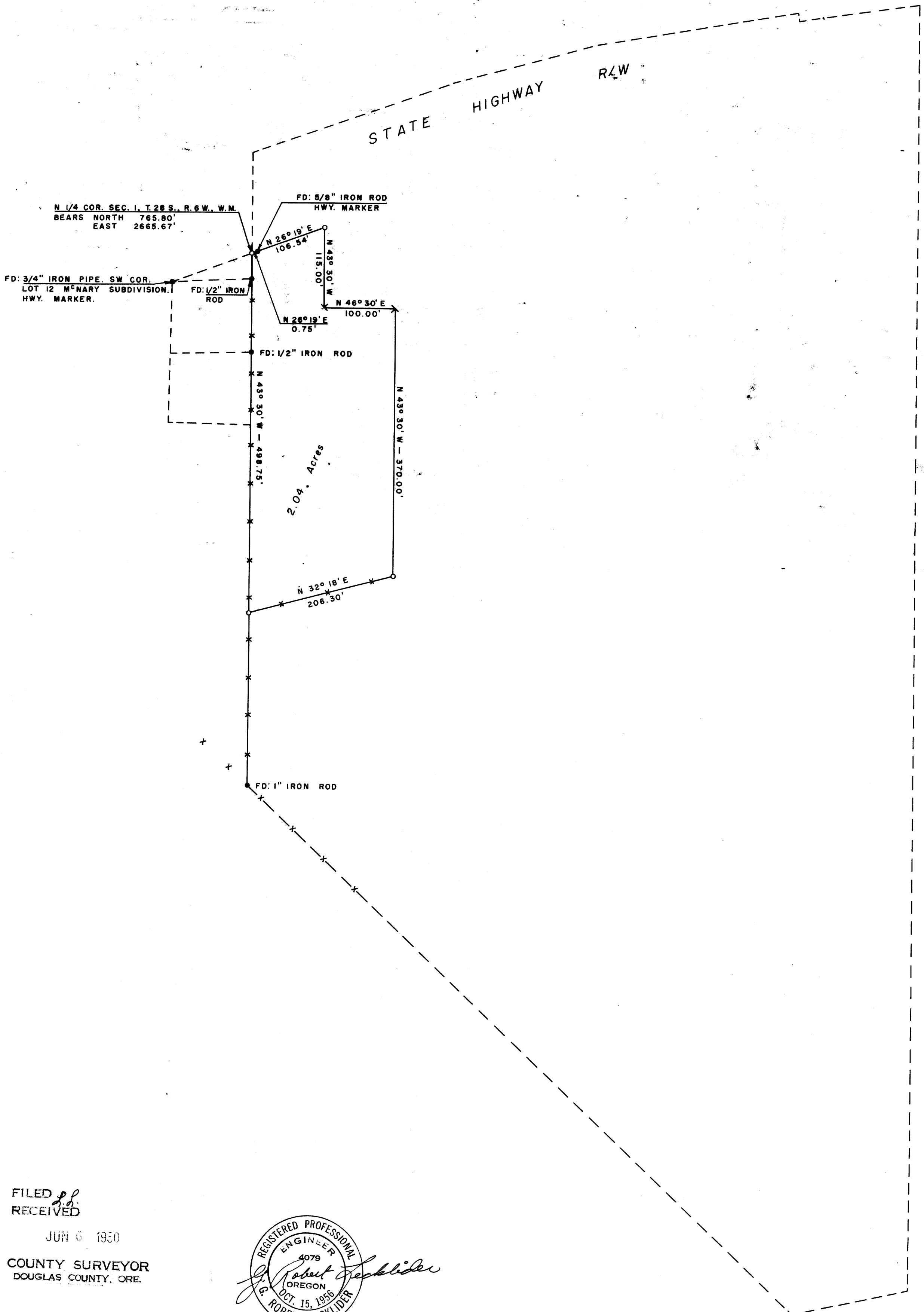
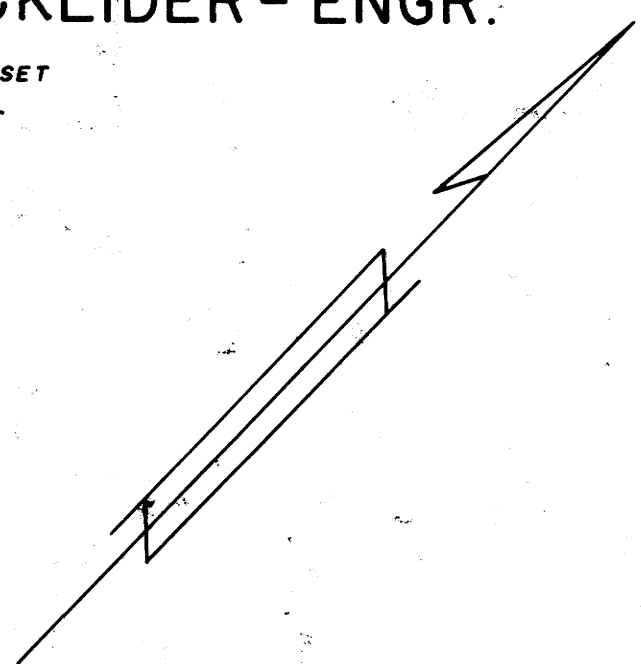

FILED *g.g.*
RECEIVED

JUN 6 1960

COUNTY SURVEYOR
DOUGLAS COUNTY, ORE.

