

RENEW N.W. COR. D.L.C. 39,
FD. STONE 3/4" I. ROD, SET
3/4" I. ROD OVER COR. STONE

FD 1/2" I. PIPE, S.W.
CORNER LOT 8, POPLAR
HOME SITES.

STATE HIGHWAY U.S. 99 BUSINESS RT

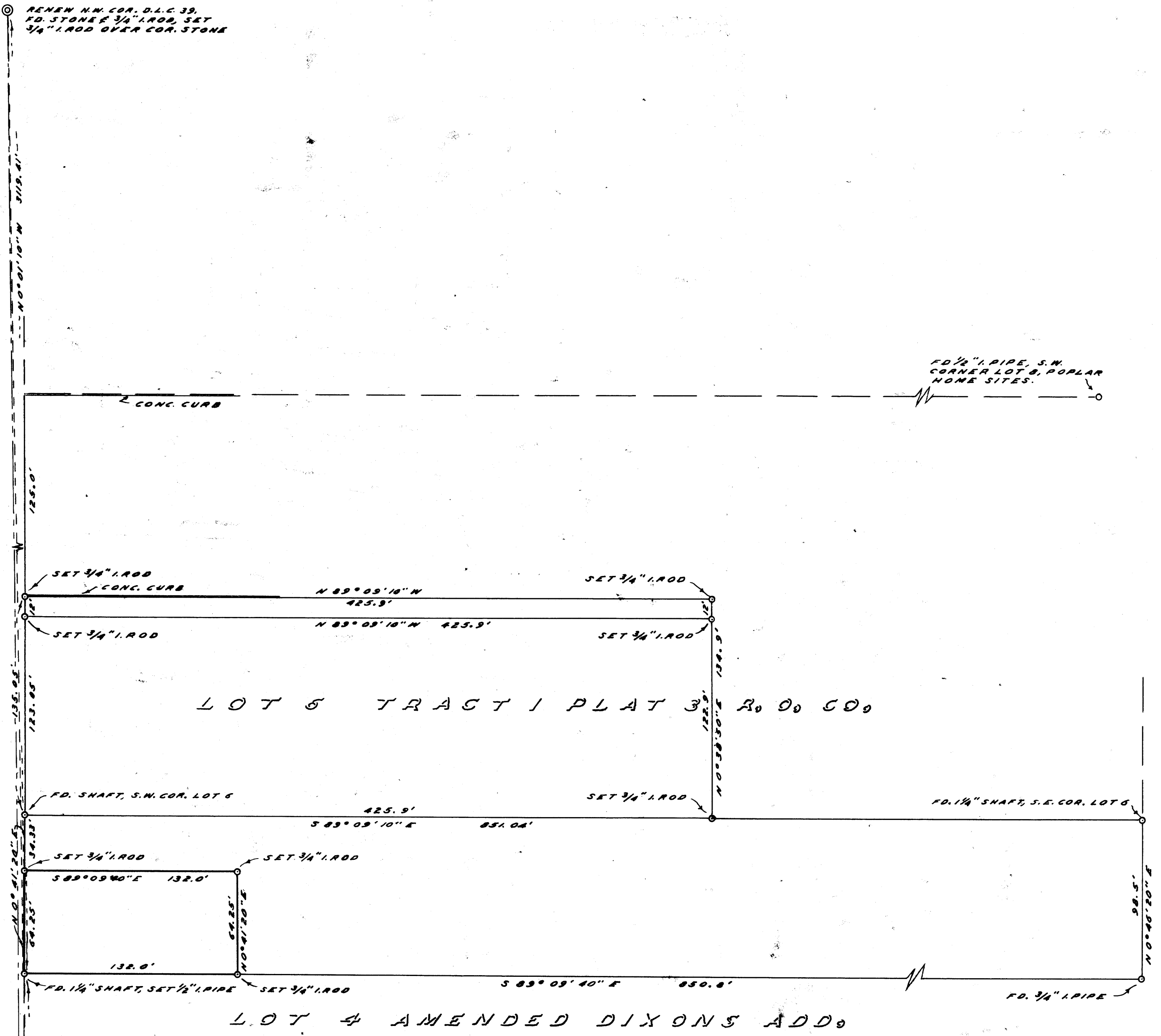

LOT 6 TRACT 1 PLAT 3 R.O.D. CO.

LOT 4 AMENDED DIXON'S ADD.

NOTE: ALL BEARINGS BASED ON
N 0° 10' E PER SURVEY IN
C.S. FILE 38/73

COUNTY SURVEYORS FILE
DO NOT REMOVE FROM OFFICE

COUNTY SURVEYOR'S OFFICE
DOUGLAS COUNTY, OREGON

SURVEY FOR DEED DESCRIPTION,
LOT 4, AMENDED DIXON'S ADDITION

FRED M. DARBY COUNTY SURVEYOR
SURVEYED MAY 2, 1960 BY
JAMES W. BYRON - DEPUTY SCALE 1" = 50'
SURVEYED FOR MRS. M. M. JORDAN

REGISTERED
OREGON
LAND SURVEYOR

James W. Byron
NOV. 6, 1923
JAMES W. BYRON
303

S.W. CORNER D.L.C. 39
FOUND