

SURVEY TO ESTABLISH PROPERTY CORNERS IN SEC. 30, T. 26 S., R. 5 W., W.M. DOUGLAS COUNTY, OREGON

SURVEYED FOR: D. R. GLENZ
SURVEYED BY: G. R. LECKLIDER

MARCH, 1960
SCALE : 1" = 40'

○ DENOTES MONUMENT SET (STEEL TUBE WITH SURVEY CAP)
● DENOTES MONUMENT FOUND

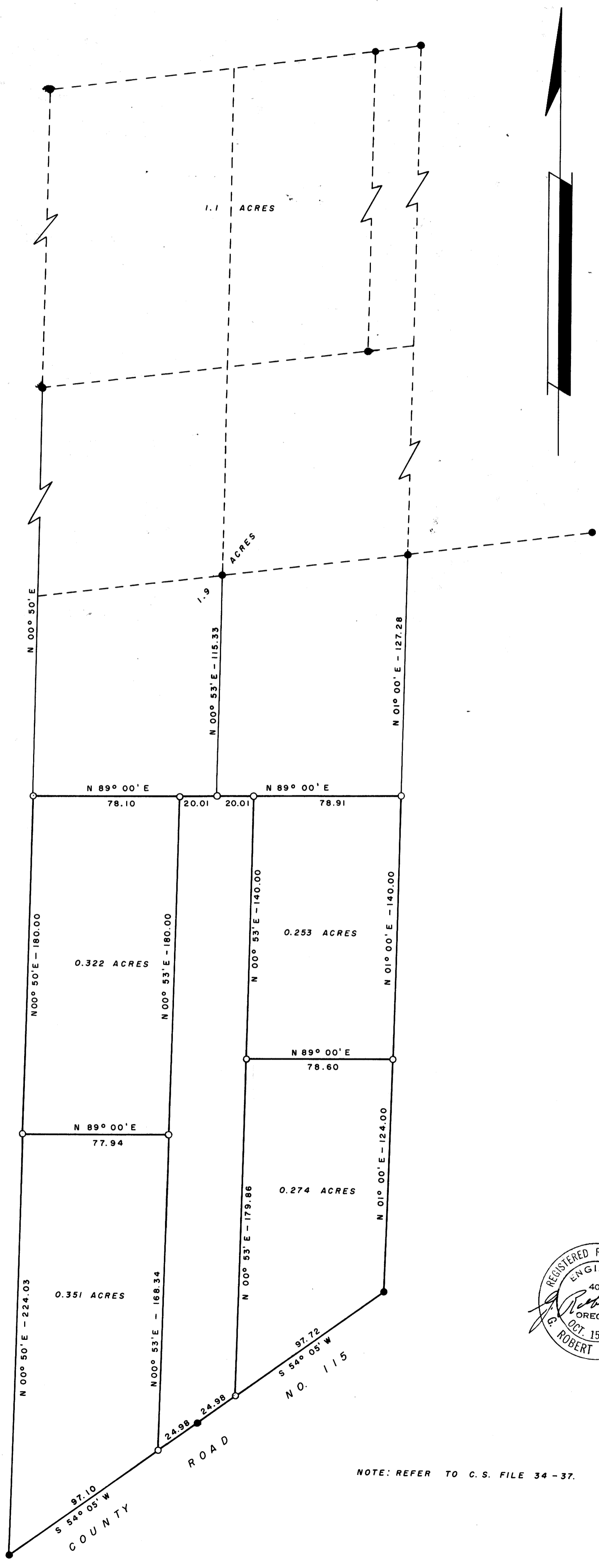

REGISTERED PROFESSIONAL
ENGINEER
4079
Robert Lecklider
OREGON
OCT. 15, 1958
ROBERT LECKLIDER

FILED
RECEIVED
APR 4 1960
COUNTY SURVEYOR
DOUGLAS COUNTY, ORE.