

SURVEY FOR DEED DESCRIPTION

HENRY EVANS DLC N°43, SECTION 22, T 26 S, R 6 W, W.M.
SURVEYED FOR: ROBERT DUDLEY APRIL, 1960
SURVEYED BY: G. R. LECKLIDER-ENG'R. SCALE: 1" = 300'

NOTE: BEARINGS BASED ON S 89° 40' E AS PER THE 1921 SURVEY MADE BY COLE.

- DENOTES CORNERS FOUND AS NOTED.
- DENOTES STEEL TUBE WITH SURVEY CAP SET.

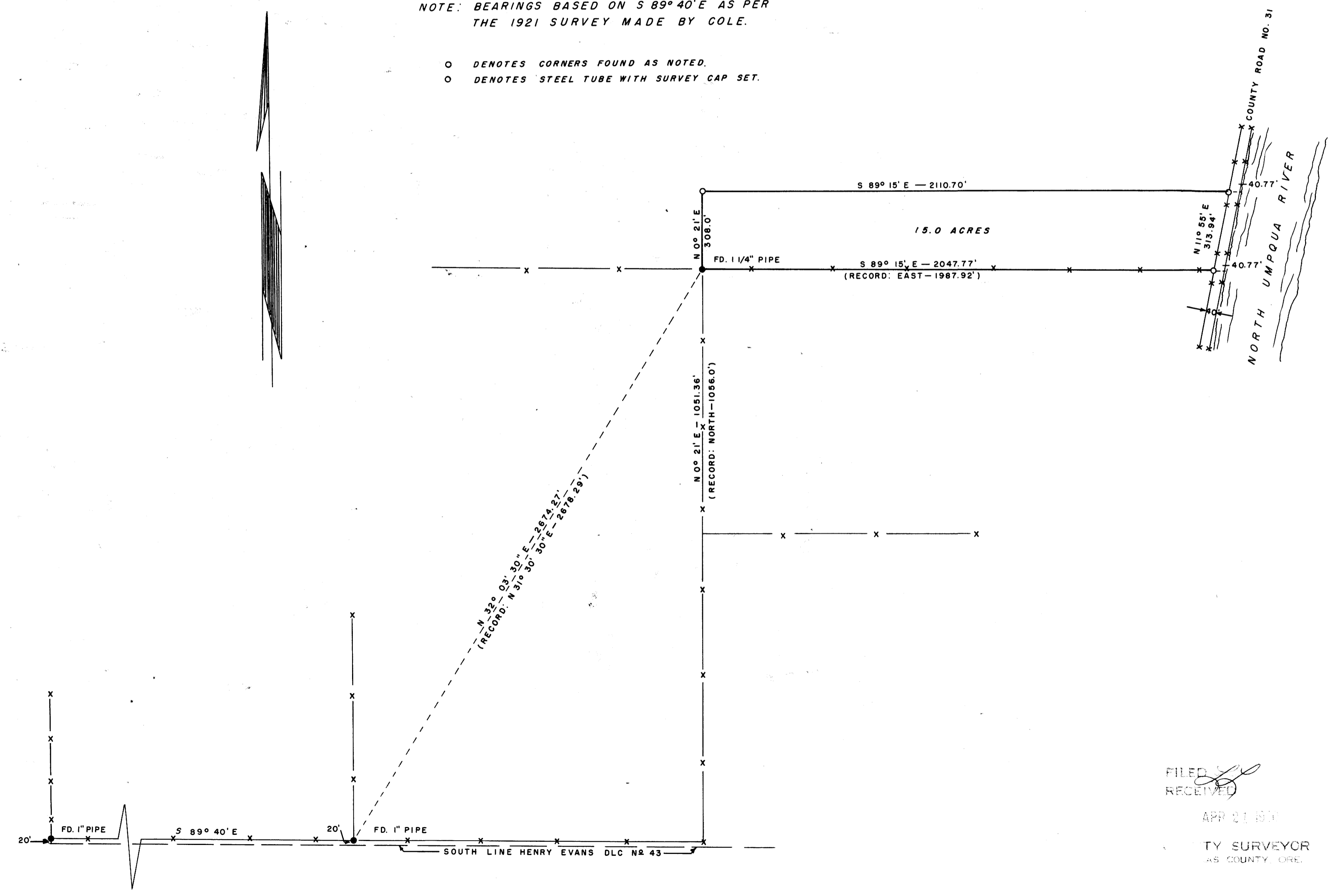

REGISTERED PROFESSIONAL
ENGINEER
1979
G. Robert Lecklider
OREGON
OCT. 15, 1958
G. ROBERT LECKLIDER

FILED
RECEIVED

APR 21 1960

COUNTY SURVEYOR
AS COUNTY, ORE.