COUNTY SURVEYORS FILE DATA
DO NOT REMOVE FROM OFFICE

# COUNTY SURVEYOR'S OFFICE
## DOUGLAS COUNTY OREGON
## SURVEY OF SMALL PARCEL OF LAND ON BROWN AVENUE, WEST ROSEBURG, SEC. 13, T 27 S., R 6 W.W.M.

BEN B. IRVING COUNTY SURVEYOR
SURVEYED JUNE 13, 1947 BY
N E RICHARDSON DEPUTY
SCALE 1" = 50'

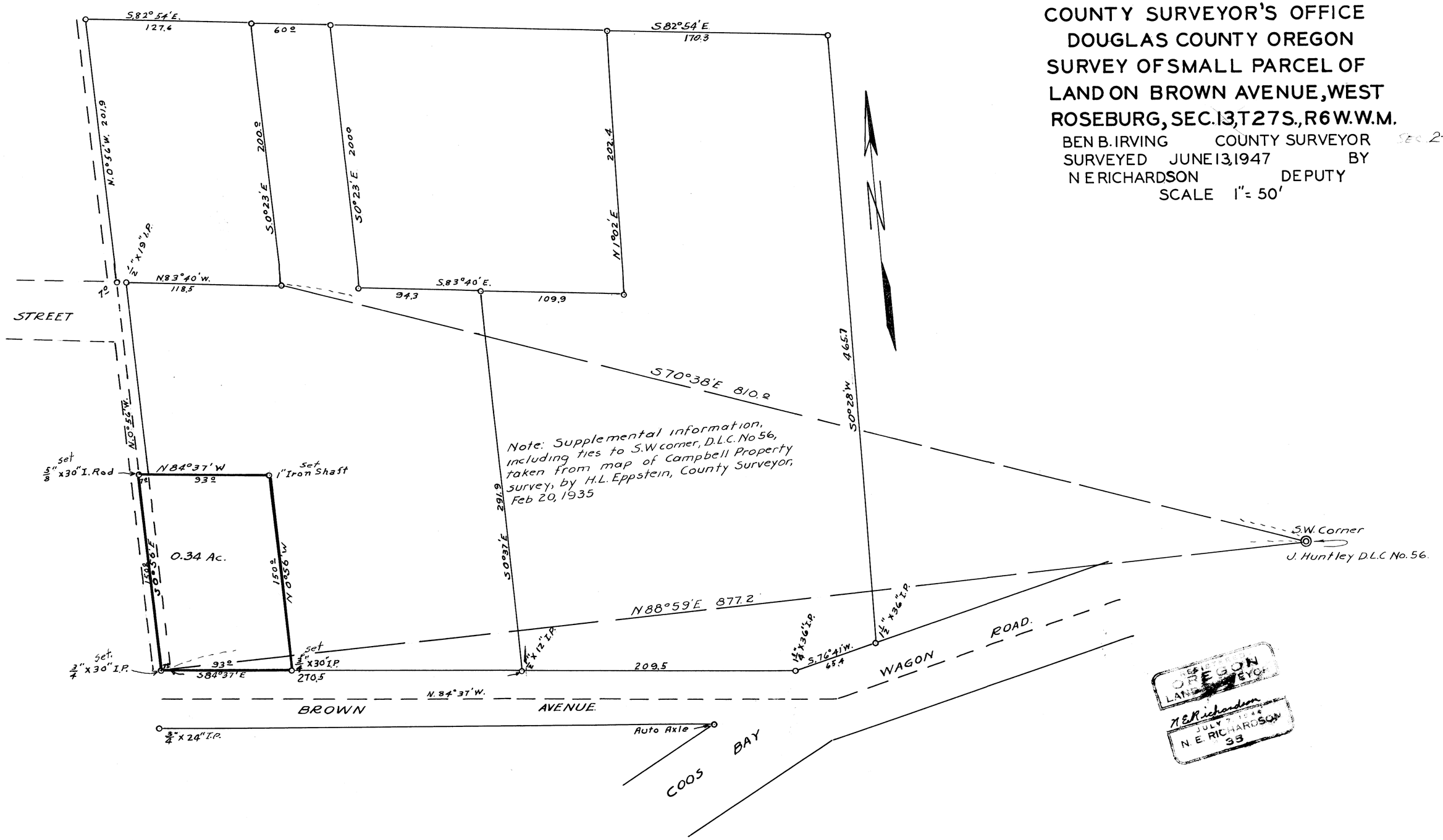


OREGON LAND SURVEYOR
N E Richardson
JULY 7 1948
N. E. RICHARDSON
38

C.S. FILE 38/86
M 18-21

FILE 86 DRAWER 38