

FILED &
RECORDED

COUNTY CLERK
ROSEBURG, OREGON

RECEIVED
MARCH 15 1960

SURVEY TO SET PROPERTY CORNERS IN LOT 10, FRUITVALE, SECTION 12, T.27S., R.6W., W.M. ROSEBURG, DOUGLAS COUNTY, OREGON SURVEYED FOR: SIGNAL OIL CO. SURVEYED BY: G. R. LECKGLIDER - ENGR.

MARCH, 1960
SCALE: 1" = 60'

- DENOTES MONUMENT FOUND
- DENOTES MONUMENT SET (STEEL TUBE WITH SURVEY CAP)

NOTE: CONTROL BASED UPON ROSELAND TRACT
AND C.S. FILE 43-162.

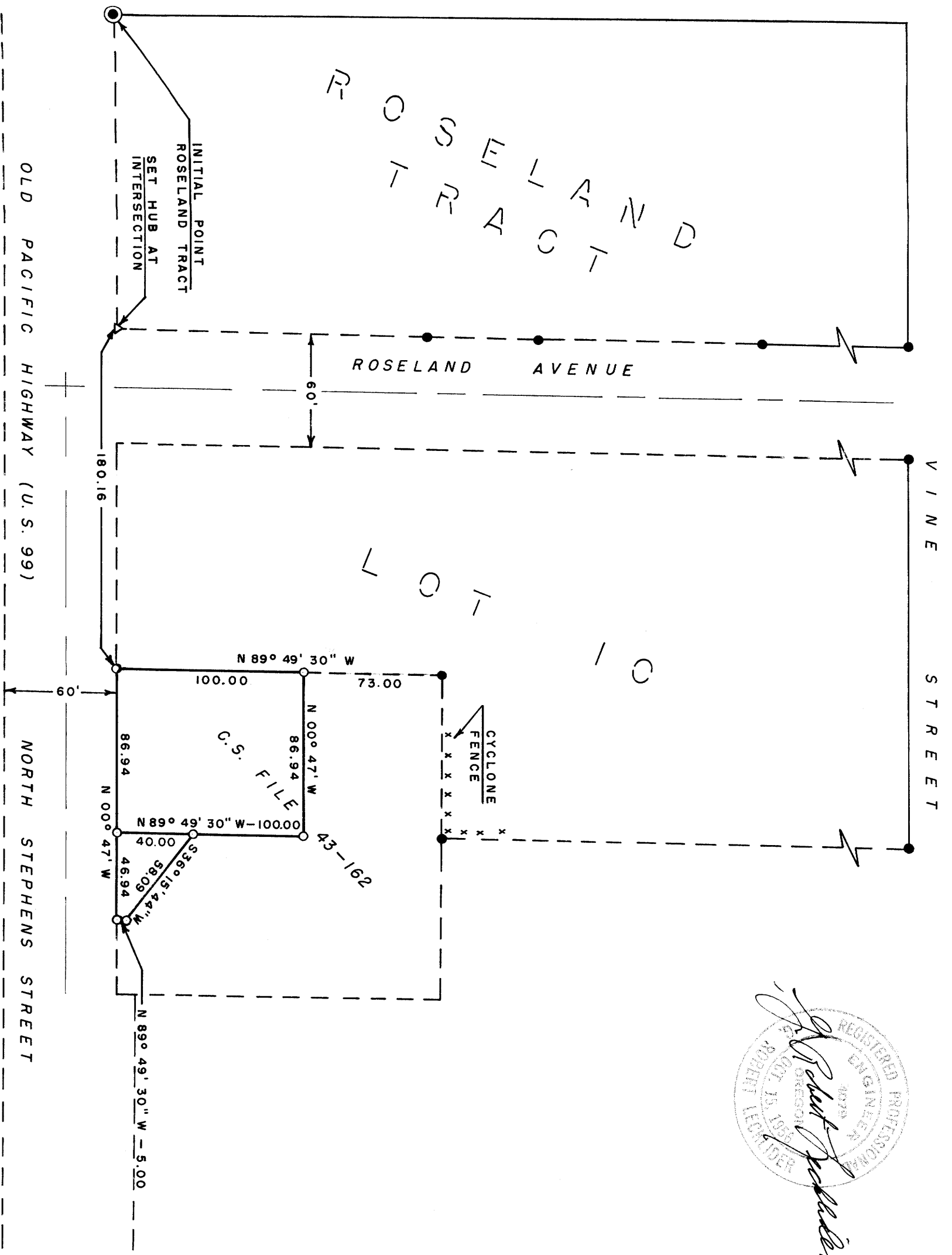

G. R. Leckglider
 REGISTERED PROFESSIONAL ENGINEER
 OREGON
 OCT. 15, 1955
 ROBERT LECKGLIDER