

18-11W
49/24 27.5 50

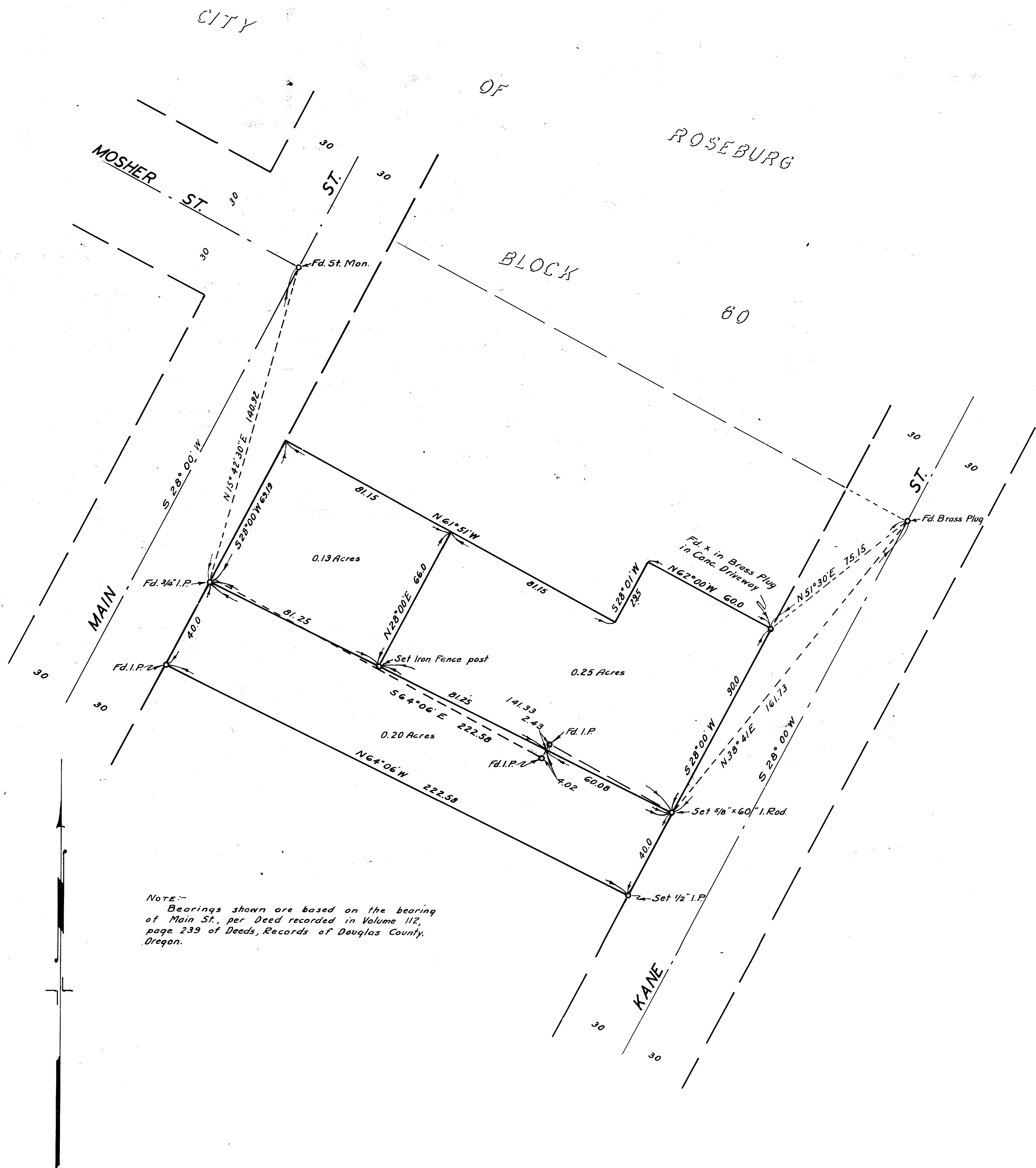

NOTE:-
Bearings shown are based on the bearing
of Main St., per Deed recorded in Volume 112,
page 239 of Deeds, Records of Douglas County,
Oregon.

COUNTY SURVEYOR'S OFFICE
DOUGLAS COUNTY, OREGON.

SURVEY FOR DEED DESCRIPTION.
D.L.C. No 39, T27S., R5W., W.M.

BEN. B. IRVING
SURVEYED JANUARY 17, 1949
N.E. RICHARDSON

COUNTY SURVEYOR
BY
DEPUTY

SCALE 1" = 30'

N.E. Richardson

COUNTY SURVEYORS FILE IN
DO NOT REMOVE FROM OFFICE