

7-27-5 5.1954

PLAT OF
DEED DESCRIPTIONS
Mrs LAURA EDDY'S PROPERTY
SOUTH MAIN & GERMOND STS.
ROSEBURG OREGON
SURVEYED NOVEMBER 17, 1944 BY
BEN. B. IRVING, Registered Civil Engineer,
ROSEBURG OREGON
COUNTY SURVEYORS FILE UP
DO NOT REMOVE FROM OFFICE

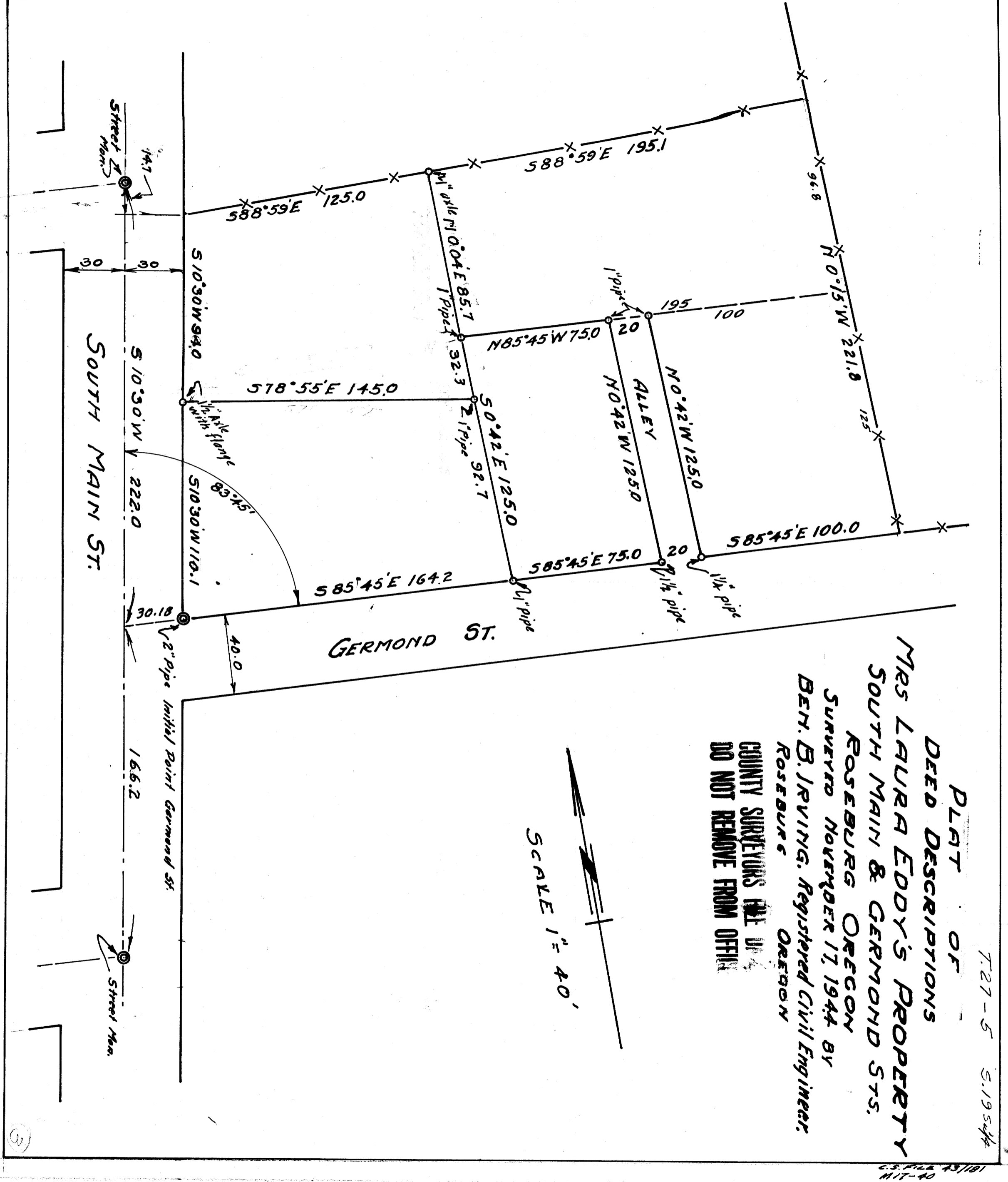
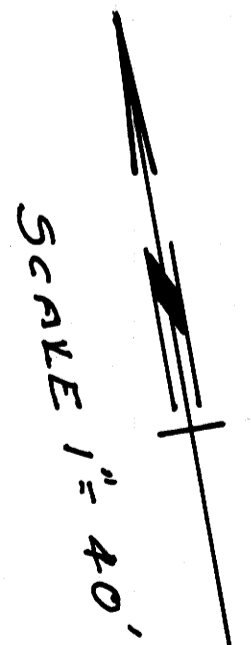

05 FILE 43/181
N 17-40

FILE 181 DRAWING 42
3

05 FILE 43/181
N 17-40