

C.S. FILE 43/77  
M 17-59

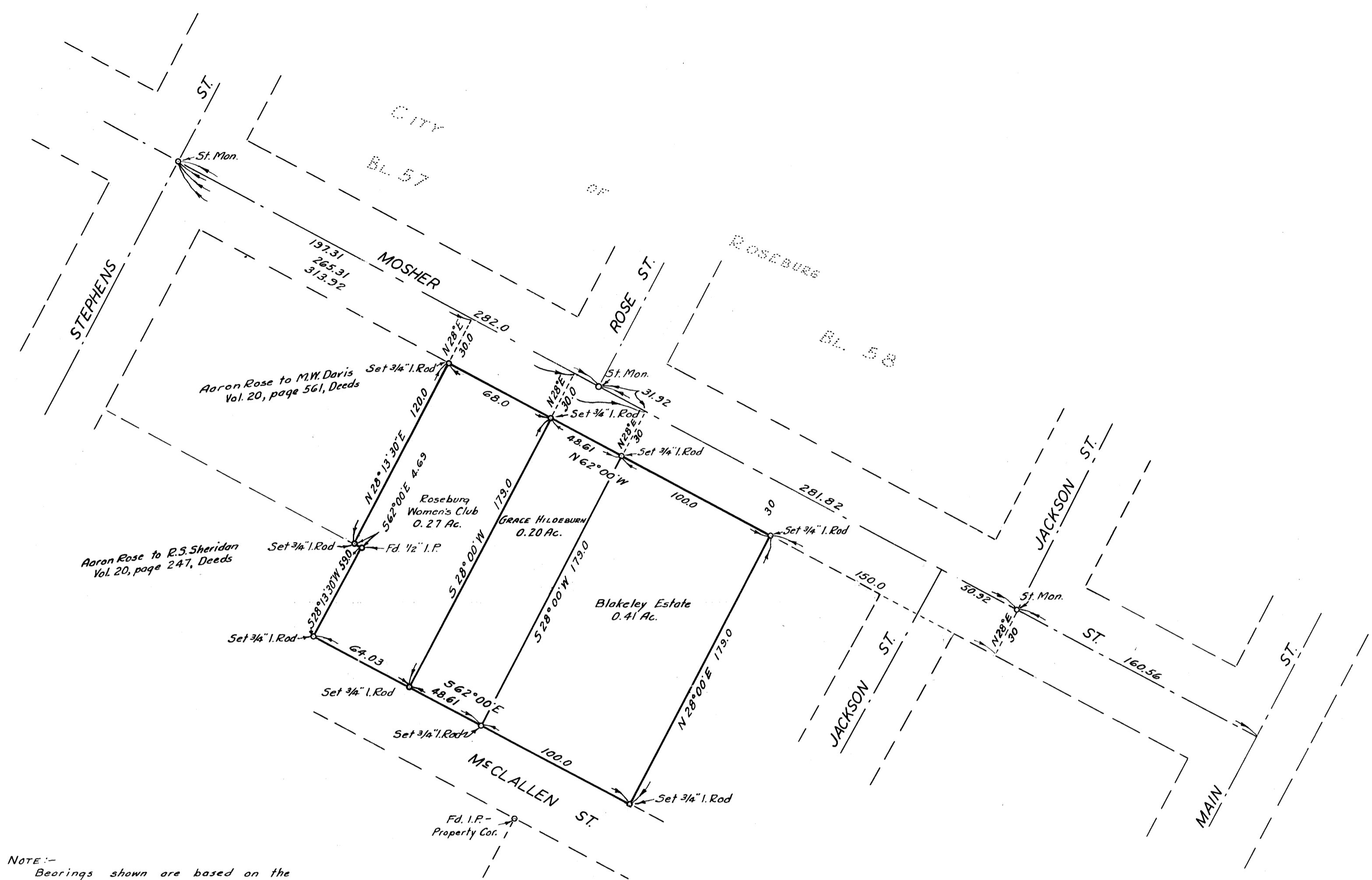

NOTE:-  
Bearings shown are based on the bearing of N 62° 00' W on the E of Mosher St., per Vol. 33, Page 359 of Deed Records of Douglas County, Oregon.

COUNTY SURVEYOR'S OFFICE  
DO NOT REMOVE FROM FILE

COUNTY SURVEYOR'S OFFICE  
DOUGLAS COUNTY, OREGON.

SURVEY FOR DEED DESCRIPTION.  
CITY OF ROSEBURG, OREGON

BEN. B. IRVING COUNTY SURVEYOR  
SURVEY COMPLETED APRIL 19, 1949 BY  
N.E. RICHARDSON DEPUTY

SCALE 1" = 50'

N.E. Richardson

REVISED 6/16/51.

C.S. FILE 43/77  
M 17-59