

SW Cor
Daniel Walker D.L.C.
No 41, T255, R3W

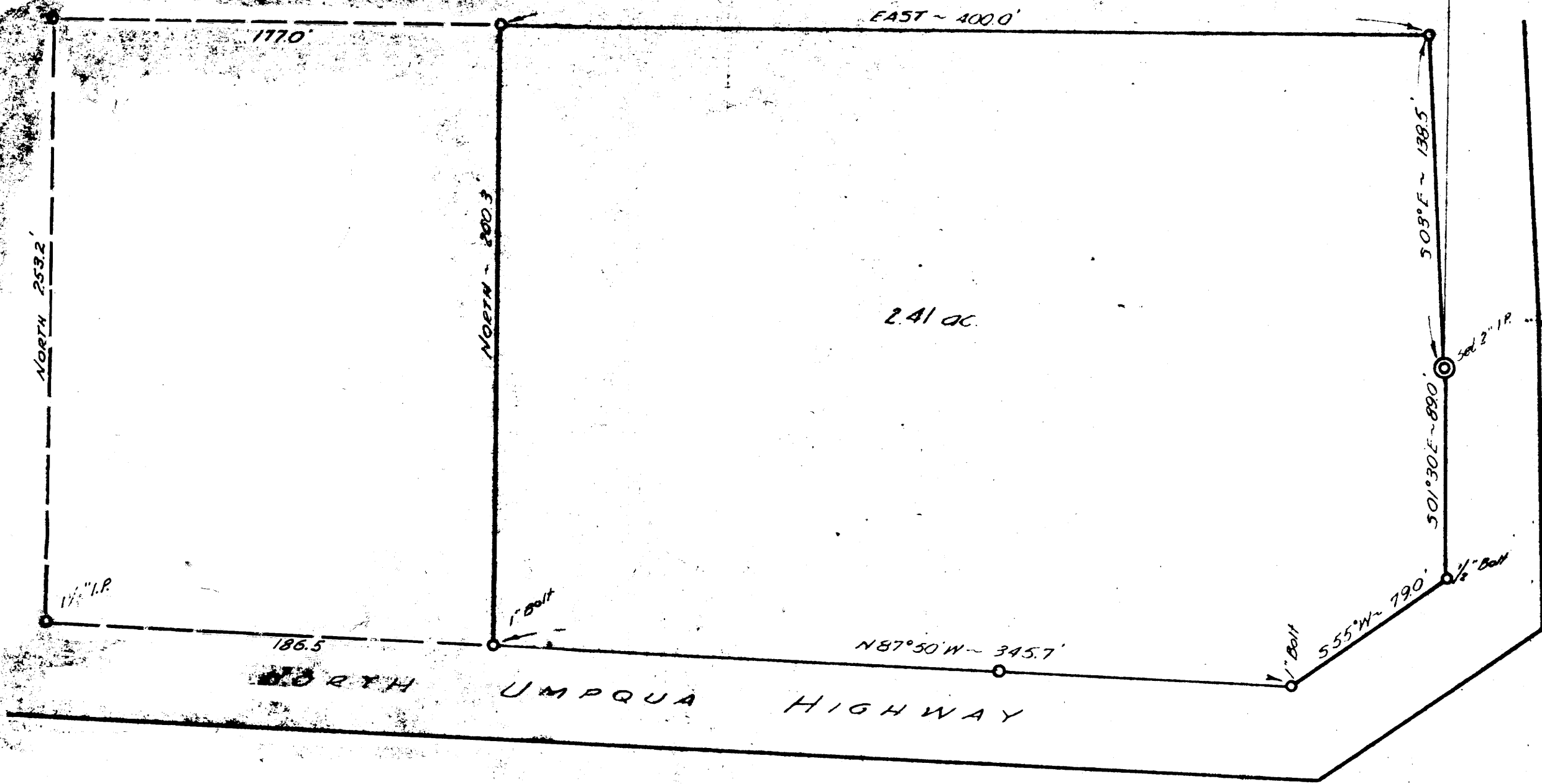
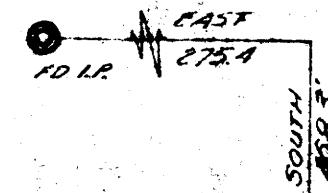

ORIGON
REGISTERED
Richard R. [Signature]
SURVEYOR

Gaye J. Mowery
5 1/2 Lot 2, Sec. 17, T255, R3W

Jan 1947

Scale 1"=50'

C.S. File 40 1 108

Map File 17 7 31

COUNTY SURVEYORS FILE
DO NOT REMOVE FROM FILE