

NOTE: FOR BASE BEARING
SEE C.S. FILE 47/200
E M 5-47

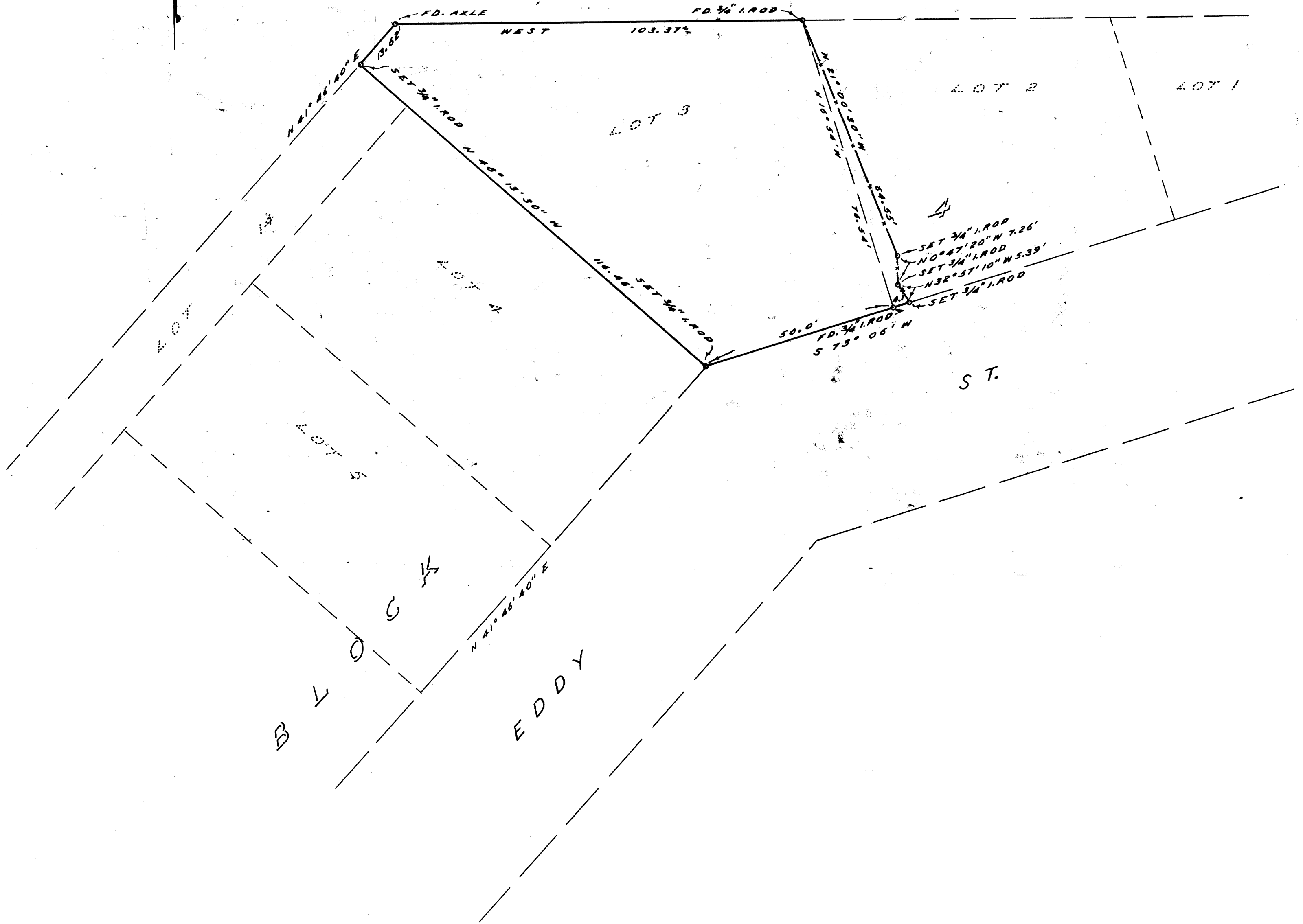

COUNTY SURVEYORS FILE 6
DO NOT REMOVE FROM OFFICE

SURVEY OF LOT 3 & PORTION OF LOT 2
BLOCK 4, MILLER'S ADD. TO ROSEBURG

SURVEYED FEB 20, 1960
FOR N. SMITH

BY JAMES W. BYRON
SCALE 1" = 20'

REGISTERED
OREGON
LAND SURVEYOR

James W. Byron
JAMES W. BYRON
303