



- ADDITIONAL CORNERS SET:
- ① SET 3/4" I.P. FROM WHICH I SCRIBE:
6" MAD, S79°38'E, 61.7'
8" MAD, N40°17'E, 31.3'
 - ② SET 1/2" I.P. FROM WHICH I SCRIBE:
10" FIR, S40°43'W, 39.0'
8" MAD, S78°35'E, 65.8'
 - ③ SET 3/4" I.P. FROM WHICH I SCRIBE:
14" MAPLE, S77°45'W, 45.8'
10" W.O., N60°10'E, 84.4'
 - ④ SET 3/4" I.P. FROM WHICH I SCRIBE:
20" I CED., S87°54'W, 24.0'
7" W.OAK, S74°58'E, 77.5'
 - ⑤ SET 1" I.P. FROM WHICH I SCRIBE:
10" Y.P., N22°56'E, 70.1'
14" B.O., S26°05'W, 120.7'
 - ⑥ SET 1" I.P. BESIDE FENCE

NW COR. WM. PRESTON DLC # 62
FOUND TWO B.T.'S PER
WENDEROTH SURVEY
1953, 1 1/4" I.P. GONE &
B.T. TO N.E. DEAD
TO RENEW I SET 1" I.P.
FROM WHICH I SCRIBE:
24" ALDER, N64°30'E, 68.2'

THIS COPY MADE FROM
A XEROX 2510
DATE July 12, 1989

FOUND 3/4" I PIPE AND B.T.'S
SET BY WENDEROTH, 1953

FD. 1" I.P. 2.7 FT. WEST

SET 3/4" I.P. FROM WHICH I SCRIBE:
10" W.O., S52°27'W, 40.2'
12" I. CED., S58°06'E, 60.2'

1/4 COR 27 & 26
FOUND 3/4" I.P. & 2 B.T.'S
PER WENDEROTH'S 1953
SURVEY

SET 1" I.P. FROM WHICH I SCRIBE:
25" B.O., S63°10'W, 61.7'
10" MAD, N40°12'E, 37.8'

SET 3/4" I.P. FROM WHICH I SCRIBE:
14" D. FIR, N82°15'E, 3.8'
11" D. FIR, S9°51'E, 18.3'
12" D. FIR, N2°57'W, 33.3'

NE COR. J. REYNOLDS
DLC # 58, FALLS
1' N OF STATE
HIGHWAY NO. 42.
I SCRIBE:
12" D. FIR, N82°10'W, 87.3'
14" Y. PINE, N25°50'W, 82.3'

SW COR. WM. PRESTON DLC # 62
FOUND 3/4" I.P. & B.T.'S:
16" D. FIR, S25°E, 5.7'
30" W. OAK, N70°E, 30.3' (ORIG. O.B.T.)

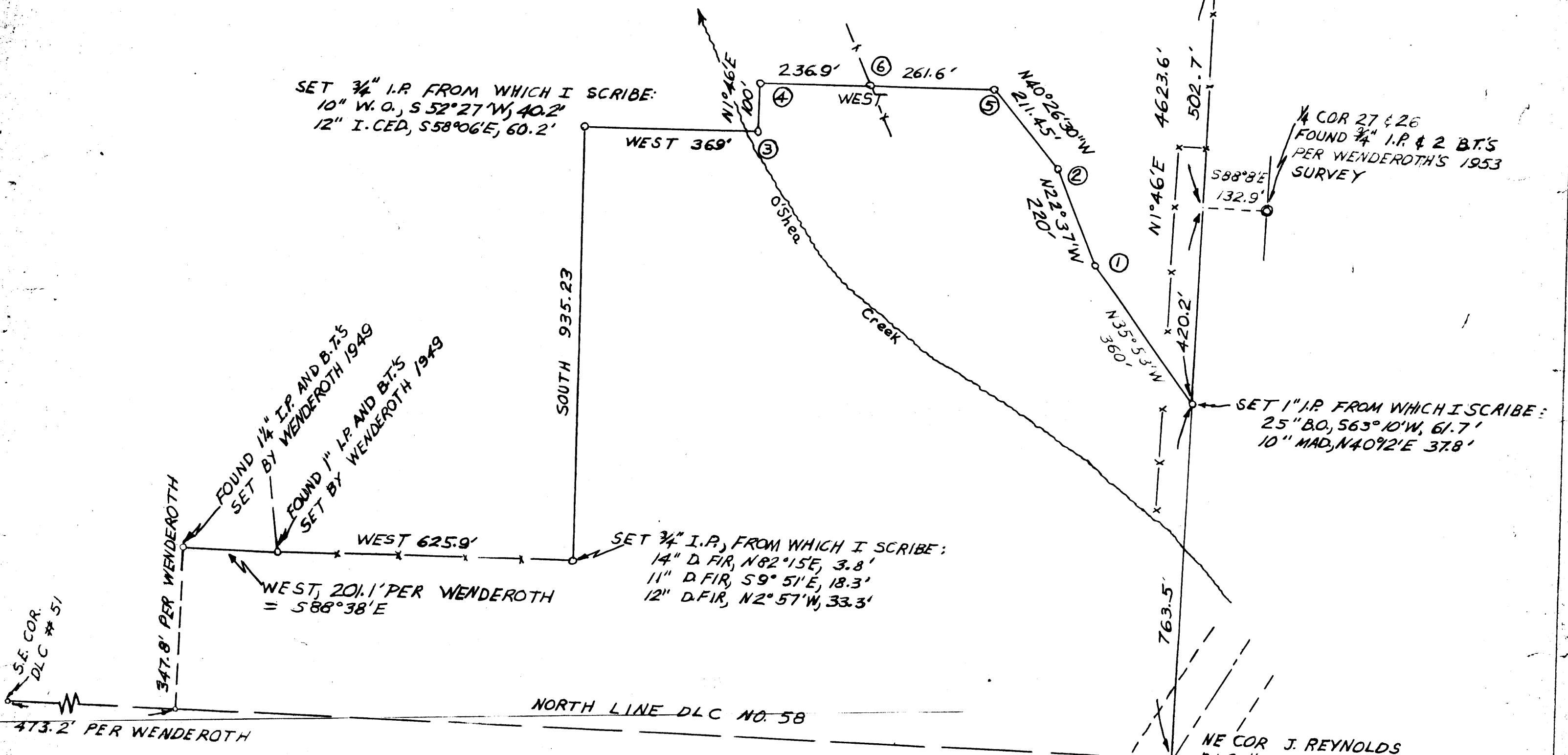

FILED
RECEIVED
FEB 16 1960
COUNTY SURVEYOR
DOUGLAS COUNTY, ORE.

**SURVEY TO LOCATE
CHAPPELL-LEISER BOUNDARIES**

IN SECTION 27, T.30S, R.5W, W.M.
DEC. 3, 1959 SCALE 1 IN. = 200 FT.
Drawn By R. D. GLEDHILL For R.M. THOMPSON
DONE FOR NORMAN T. CHAPPELL

COUNTY SURVEYORS FILE DA
DO NOT REMOVE FROM OFFICE

Robert M. Thompson