

M 17-15

COUNTY SURVEYORS FILE DATA
DO NOT REMOVE FROM OFFICE

SURVEY TO ESTABLISH PROPERTY LINES
SEC. 15, T~~25~~S, R~~7~~W, WM. T27S R5W
DOUGLAS COUNTY, OREGON
FOR
PERKINS VENEER COMPANY

GENE E. JOHNSON ENGINEER
ROSEBURG OREGON
SURVEYED MARCH 10, 1955 SCALE 1"=100'

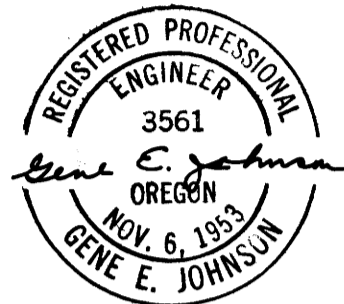

NOTE: BEARINGS SHOWN ARE
BASED ON RECORD BEARINGS OF
HIGHWAY, AND NORTH LINE OF
DEER CREEK ORCHARD TRACTS

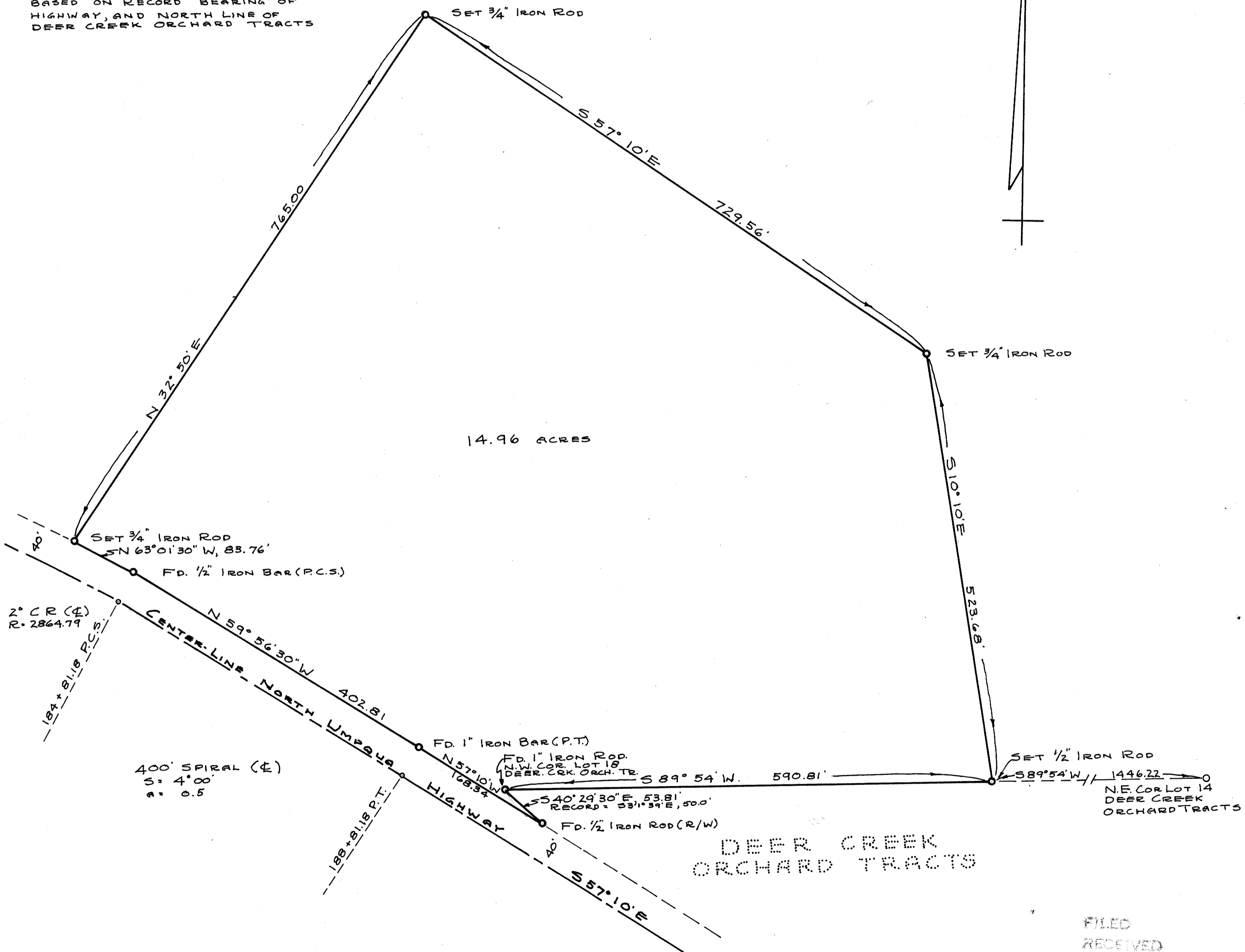

FILED
RECEIVED
MAR 30 1955
COUNTY SURVEYOR
DOUGLAS COUNTY, ORE.