

RIGHT OF WAY DESCRIPTIONS. FREDERICK B. NELSON

A strip of land 60 ft. wide over and across the W 1/2 NE 1/4 Sec. 14 T275 R3W WM, more particularly described as a strip lying 30 ft. on each side of a centerline described as

Beginning at a point on the North boundary of Section 14 T275 R3W WM which is N 89°09'W 425.3 ft. from the NE corner of the NW 1/4 NE 1/4 of said Sec. 14.

Thence S 11°53'W 247.5 ft.; Thence S 6°21'E 144.6 ft.; Thence S 8°37'E 234.1 ft.; Thence S 27°01'W 223.3 ft.; Thence S 6°16'E 313.1 ft.; Thence S 15°17'W 470.3 ft.; Thence S 49°08'W 462.3 ft.; Thence S 20°20'W 785.8 ft.; Thence S 6°04'W 82 ft. to a point on the South boundary of the NE 1/4 of the aforesaid Sec. 14 said point being S 89°45'E 153.4 ft. from the SW corner of said NE 1/4.

R.C. & VIRGINIA TAYLOR

A strip of land 60 ft. wide over and across a part of the NW 1/4 SE 1/4 of Sec. 14 T275 R3E WM, more particularly described as a strip of land 30 ft. on each side of a centerline described as

Beginning at a point on the North boundary of the NW 1/4 SE 1/4 of said Sec. 14 S 89°45'E 153.4 ft. from the NW corner thereof; Thence S 6°04'W 42.3 ft.; Thence S 16°40'E 168.5; Thence S 5°13'E 69.1 ft.; Thence S 16°06'W 172.8 to a point in the centerline of the County Road; excepting therefrom that part of the said right of way description included in the present county road right of way.

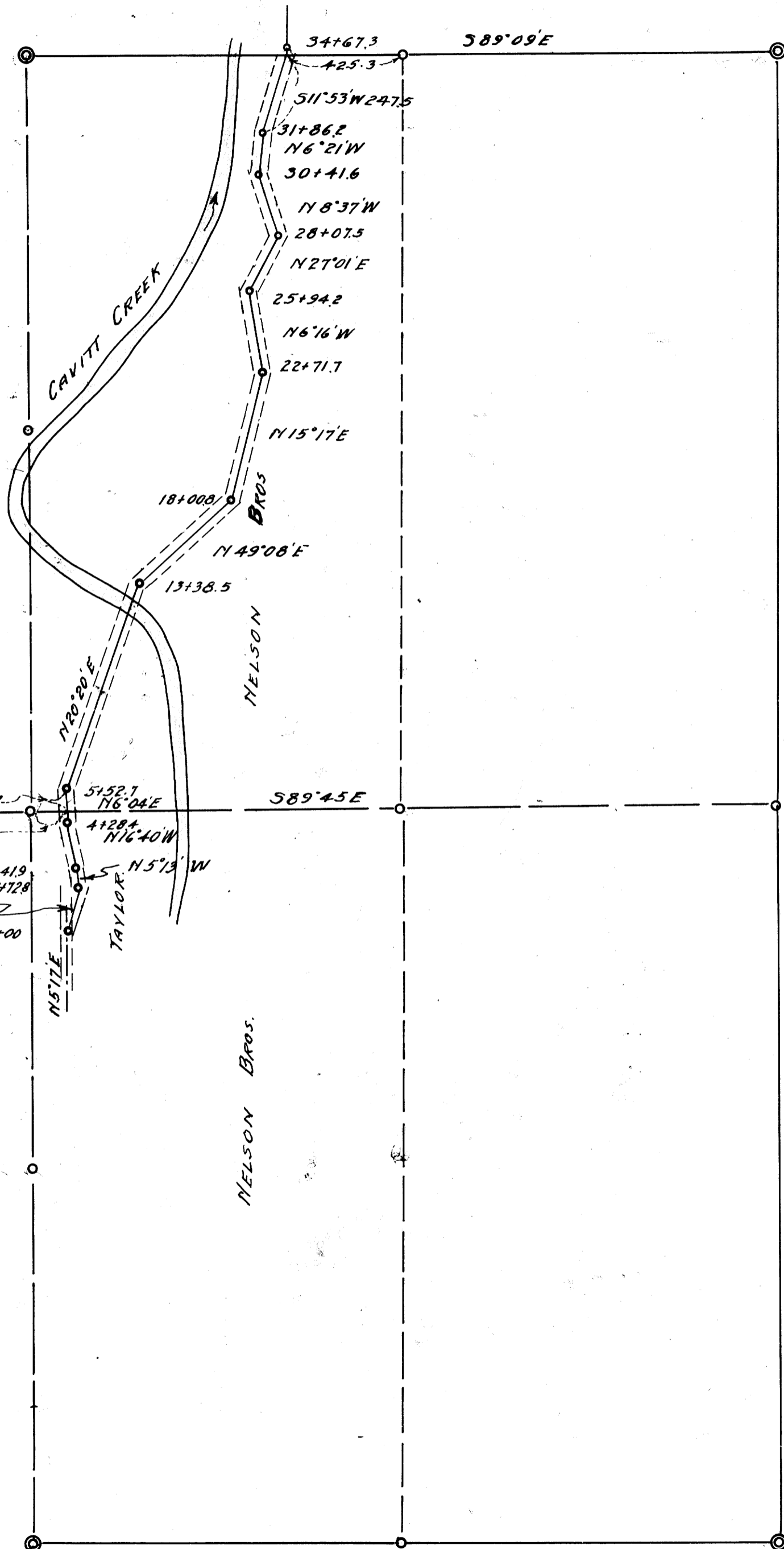

RIGHT OF WAY
 E 1/2 NE 1/4 AND NW 1/4 SE 1/4 SEC 14 T275 R3W. WM.

OREGON TIMBER PRODUCTS CO.

SURVEYED & PLOTTED BY
BEN. B. IRVING
 REGISTERED CIVIL ENGINEER & COUNTY SURVEYOR
 ROSEBURG OREGON.
 JUNE 1945

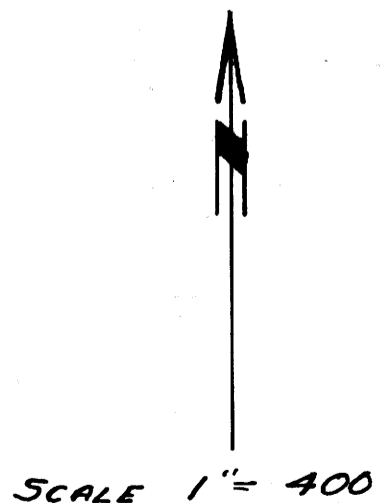

**COUNTY SURVEYORS FILE THIS
 DO NOT REMOVE FROM OFFICE**