

NOTE: BEARINGS BASED ON WEST, ALONG THE SOUTH LINE AS PER DEED.

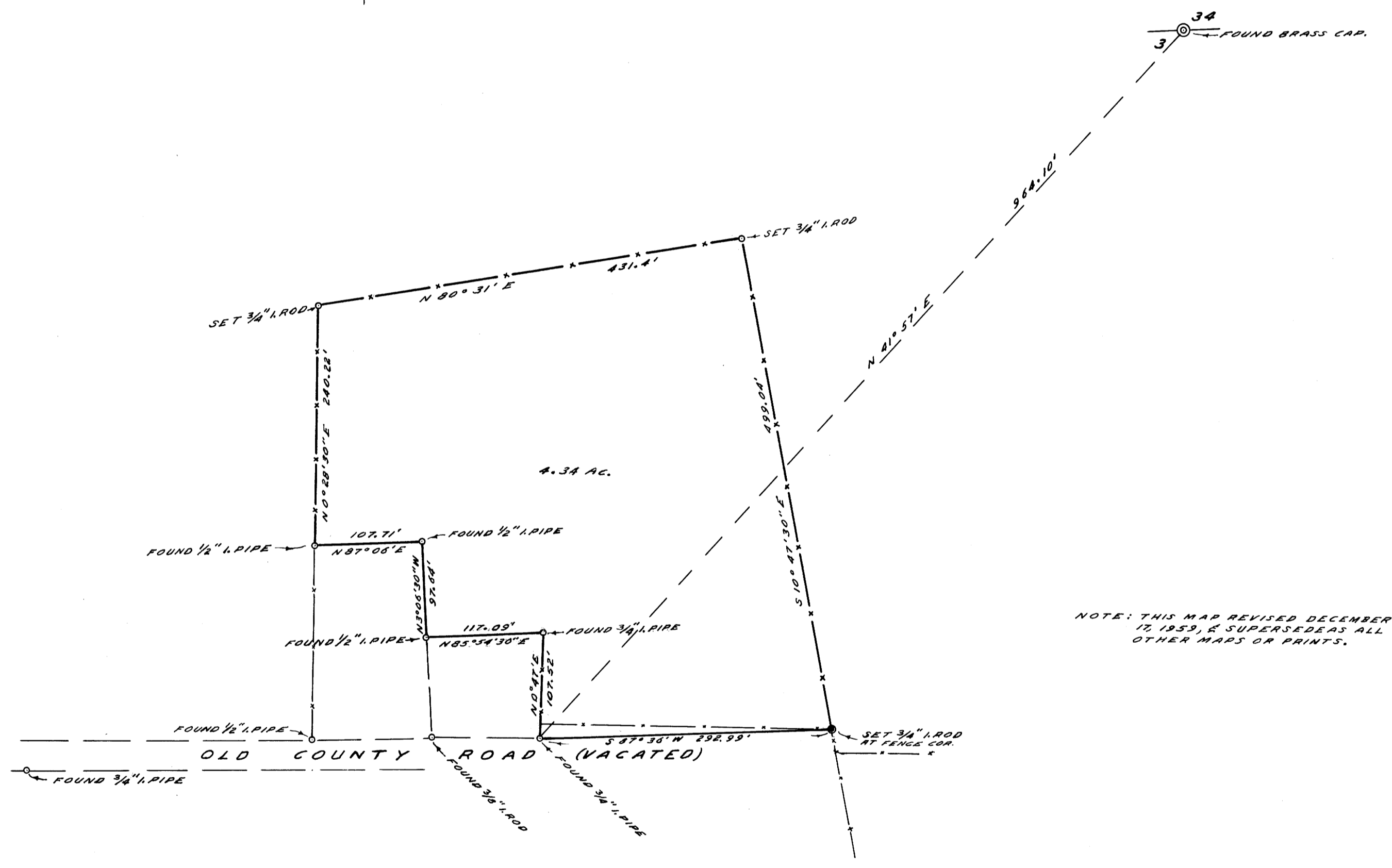

NOTE: THIS MAP REVISED DECEMBER 17, 1959, & SUPERSEDES ALL OTHER MAPS OR PRINTS.

COUNTY SURVEYOR'S OFFICE
DOUGLAS COUNTY, OREGON

SURVEY FOR DEED DESCRIPTION,
SECTION 3, T25S, R.5W, W.M.

FRED M. DARBY COUNTY SURVEYOR
SURVEYED DEC. 7, 1959 BY
JAMES W. BYRON - DEPUTY SCALE 1" = 100'
SURVEYED FOR GEO. SIFERS

REGISTERED
OREGON
LAND SURVEYOR

James W. Byron

NOV. 6, 1959
JAMES W. BYRON
303

COUNTY SURVEYORS FILE DATA
DO NOT REMOVE FROM OFFICE