

NOTE: BEARINGS BASED ON S 89° 48' W
AS PER M 15-23

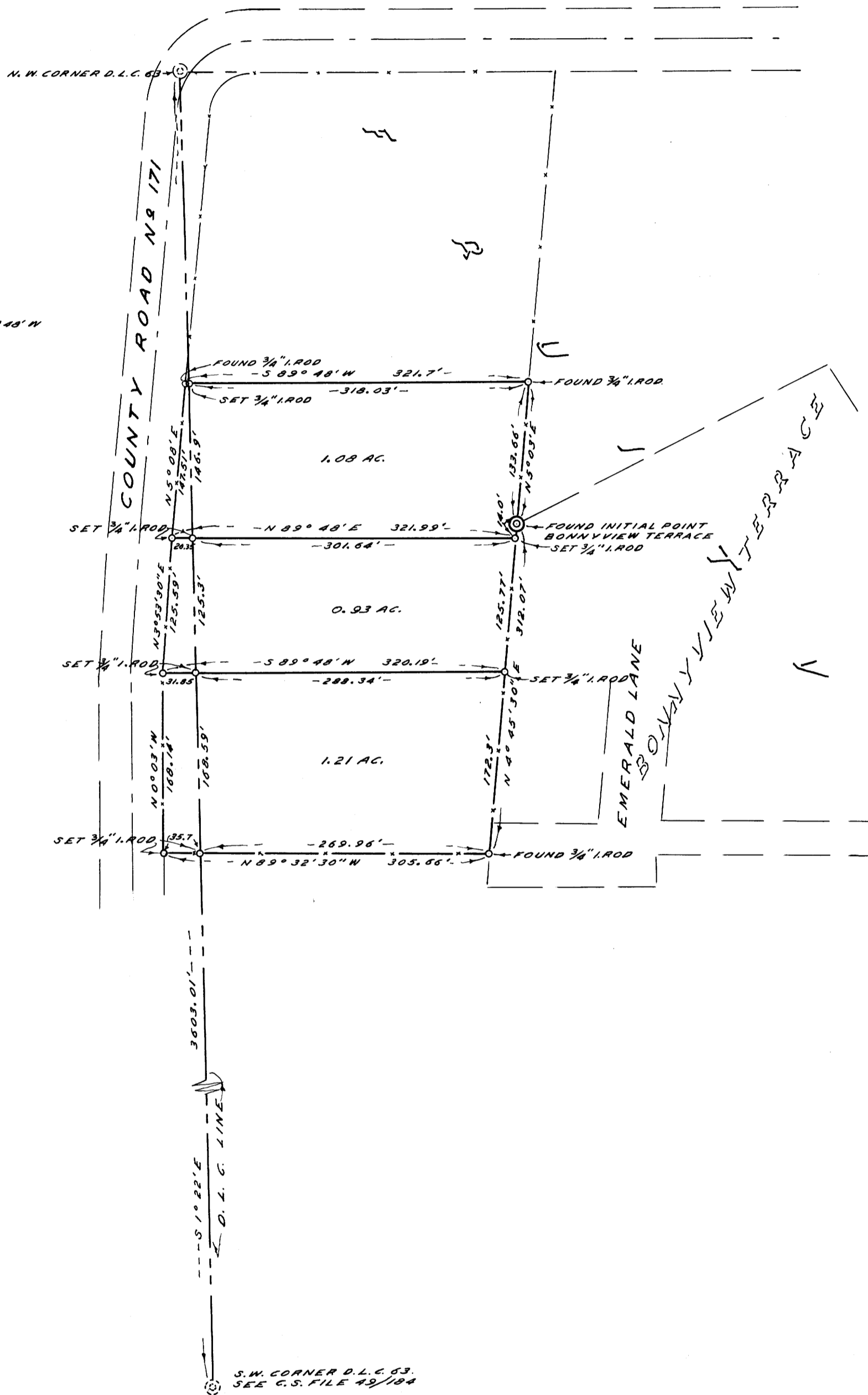

COUNTY SURVEYOR'S OFFICE
DOUGLAS COUNTY, OREGON

SURVEY FOR DEED DESCRIPTION,
SECTION 12, T27S, R6W, W.M.
& LOT 7, FRUITVALE

FRED M. DARBY COUNTY SURVEYOR
SURVEYED NOV. 24, 1959 BY
JAMES W. BYRON - DEPUTY SCALE 1" = 100'
SURVEYED FOR ADA BUCK

REGISTERED
OREGON
LAND SURVEYOR

James W. Byron
NOV. 6, 1953
JAMES W. BYRON
303

COUNTY SURVEYORS FILE DATA
DO NOT REMOVE FROM OFFICE

CS FILE FOLDER

CONTAINS

MORE

INFORMATION