

FOUND YEW WOOD POST
3/4" I.P. ALONGSIDE
C.S. FILE NO. 166/39

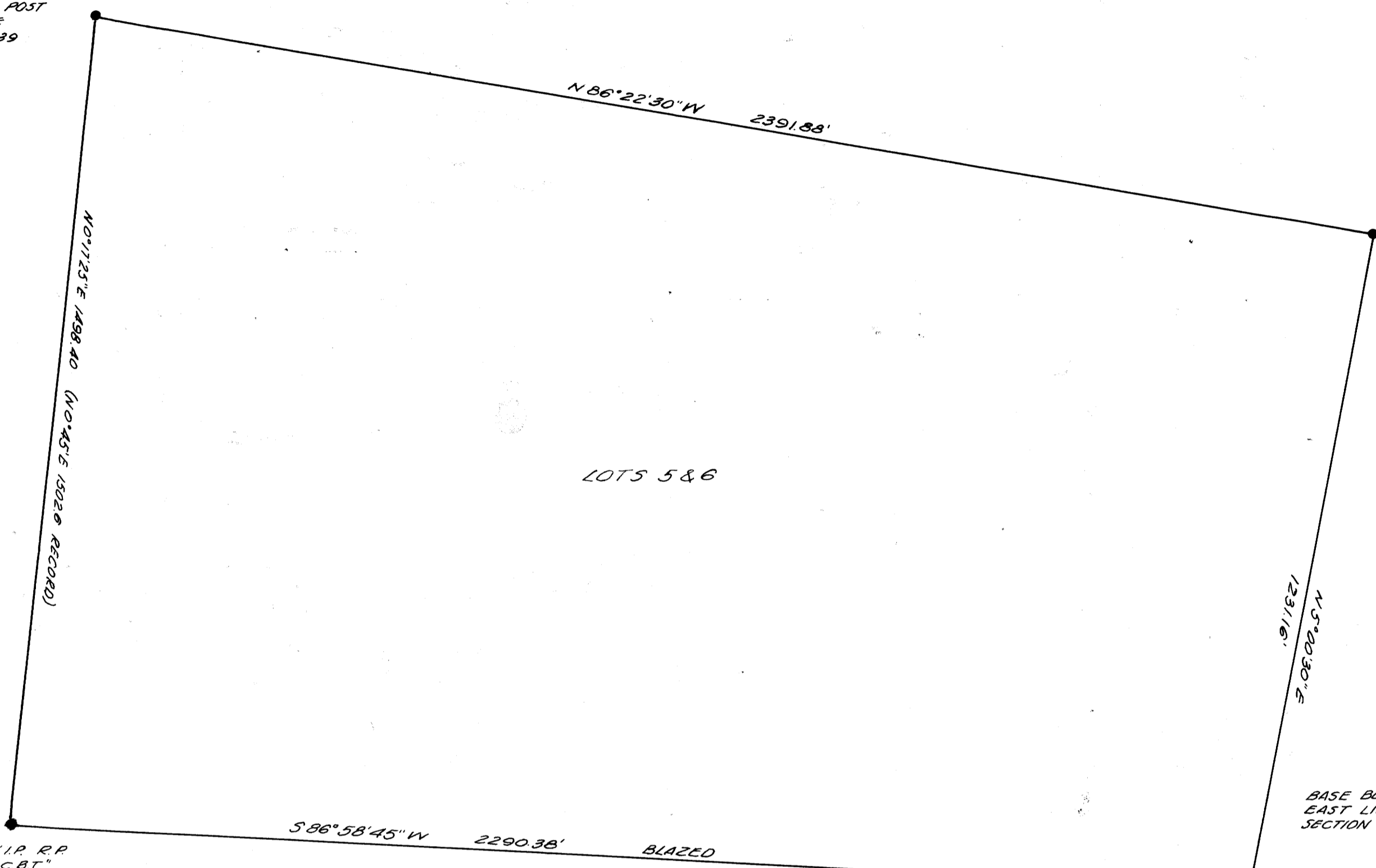

FOUND I.P. AND BRASS CAP
FOR 1/4 COR. SEC'S 22, 23
B.T.S. PRESENT
C.S. FILE NO. 47/101

BASE BEARING
EAST LINE OF
SECTION 22.

FOUND 1/2" X 3/8" I.P. R.P.
2 B.T.S. SCRIBED "P.C.B.T."
C.S. FILE NO. 166/39

SET 3/4" IRON ROD AT MIDPOINT
BETWEEN 1/4 COR. SEC'S 22 & 23
AND SECTION COR. TO SEC'S 22, 23, 26 & 27
FIR 16" D.B.H. N53°W 17.3' 1/16 S 22"
MADRONE 8" D.B.H. S85°30'E 50.4' 1/16 S 23"

S 1/2 SE 1/4

COUNTY SURVEYORS FILE DATA
DO NOT REMOVE FROM OFFICE

**SURVEY TO ESTABLISH PROPERTY LINE
SECTION 22, T. 29 S., R. 4 W., W. M.
DOUGLAS COUNTY, ORE.**

R. H. GEE REG. PROF. ENGINEER
SURVEYED JULY, 1959 SCALE 1" = 400'

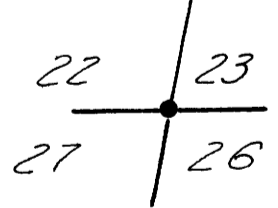

FOUND I.P. AND BRASS CAP
B.T.S. PRESENT
C.S. FILE NO. 47/101



FILED
RECEIVED

NOV 17 1959

COUNTY SURVEYOR
DOUGLAS COUNTY, ORE.