

97-91 W

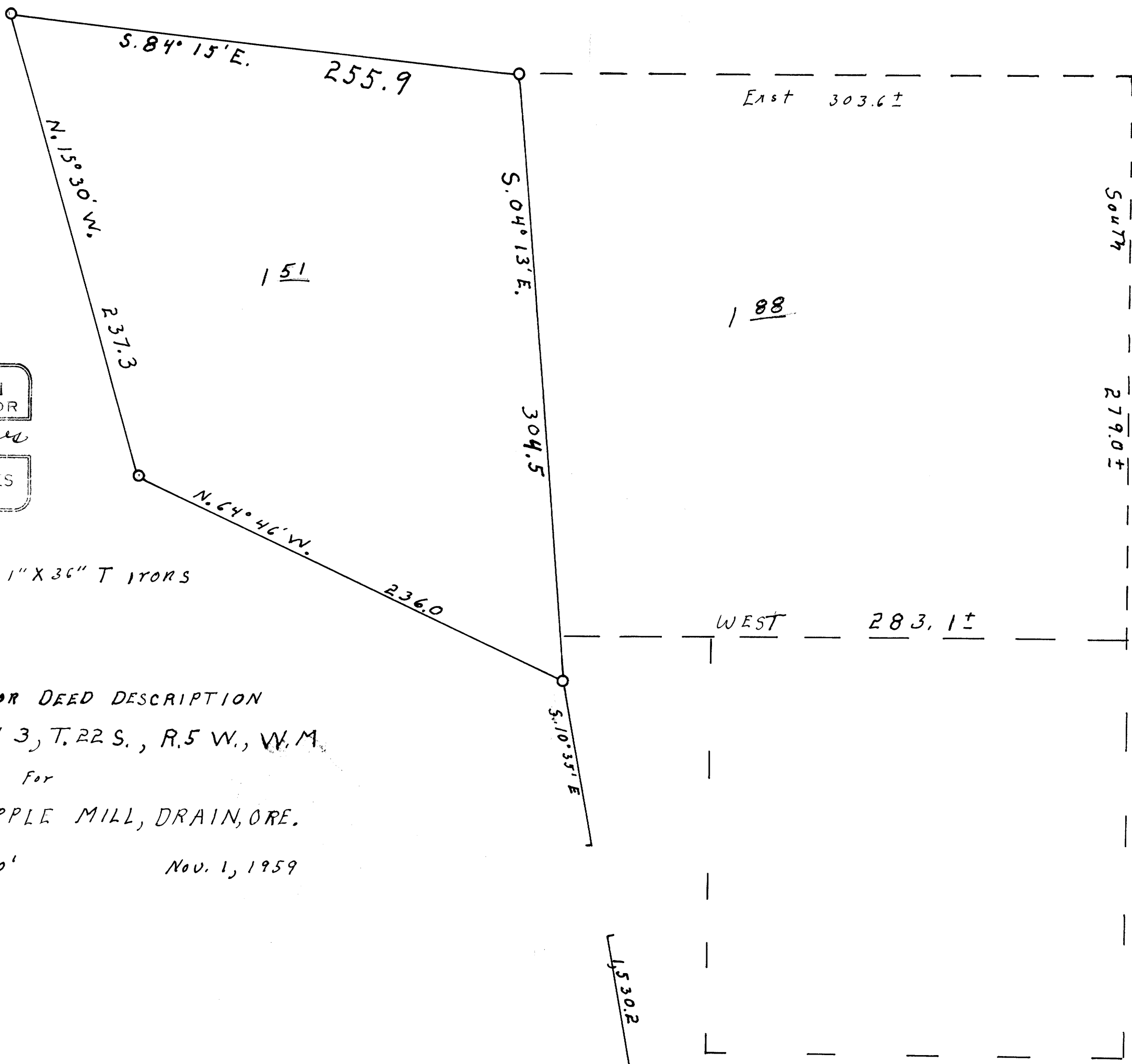

REGISTERED
OREGON
 LAND SURVEYOR
Wilford N. Haines
 MAY 7, 1948
WILFORD N. HAINES
 239

○ set 1" x 1" x 36" T IRONS

SURVEY FOR DEED DESCRIPTION
 SECTION 3, T. 22 S., R. 5 W., W. M.
 For
 E. G. WHIPPLE MILL, DRAIN, ORE.
 Scale 1" = 50' Nov. 1, 1959

3 2
 10 11
 T 22 S., R. 5 W
 Found Brass cap set By County Surveyor

FILED
RECEIVED

NOV 16 1959

COUNTY SURVEYOR
DOUGLAS COUNTY, ORE.

COUNTY SURVEYORS FILE DATA
DO NOT REMOVE FROM OFFICE

MAP FILE M 16 7 76