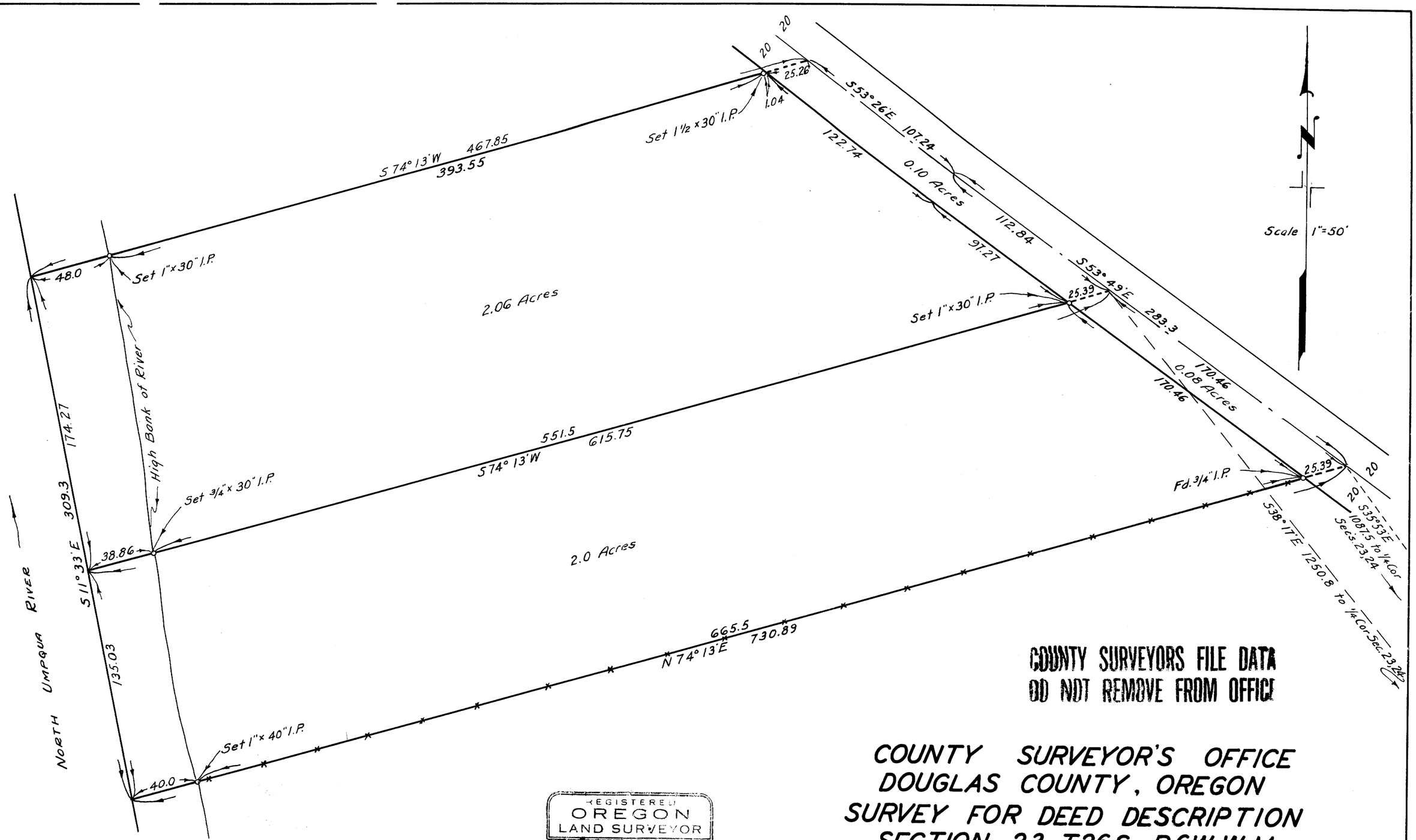

COUNTY SURVEYORS FILE DATA
DO NOT REMOVE FROM OFFICE

REGISTERED
OREGON
LAND SURVEYOR

N E Richardson
JULY 7, 1944
N. E. RICHARDSON
35

COUNTY SURVEYOR'S OFFICE
DOUGLAS COUNTY, OREGON
SURVEY FOR DEED DESCRIPTION
SECTION 23, T26S., R6W., W.M.

BEN. B. IRVING COUNTY SURVEYOR
SURVEYED FEBRUARY, 1948 BY
N.E. RICHARDSON DEPUTY

M16-37 CS FILE 3/156

M16-37