

COUNTY SURVEYORS FILE DATA
DO NOT REMOVE FROM OFFICE

METES & BOUNDS SURVEY IN
LOTS 30 & 31, TRACT 1, PLAT 1, ROSEBURG ORCHARDS CO.
SECTION 6, T 27 S, R 5 W & SECTION 1, T 27 S, R 6 W
SURVEYED FOR: C. TOM BURKE
SURVEYED BY: G. R. LECKLIDER-ENG'R.
OCTOBER, 1959
SCALE: 1" = 50'

- DENOTES MONUMENTS FOUND
- DENOTES MONUMENTS SET (steel tube with cap)

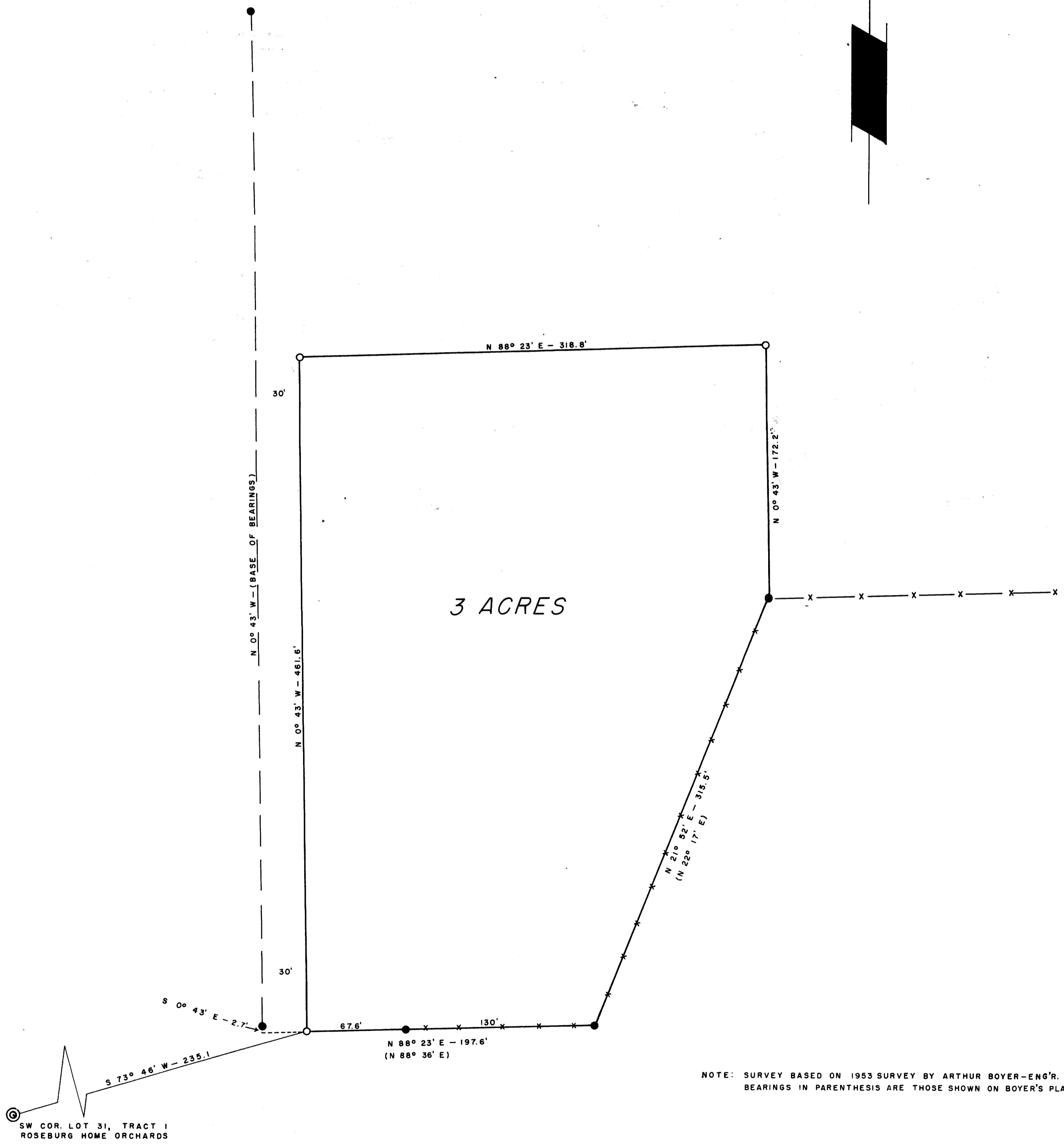

NOTE: SURVEY BASED ON 1953 SURVEY BY ARTHUR BOYER-ENG'R.
BEARINGS IN PARENTHESES ARE THOSE SHOWN ON BOYER'S PLAT

SW COR. LOT 31, TRACT 1
ROSEBURG HOME ORCHARDS

FILED
RECEIVED
NOV 3 1959
COUNTY SURVEYOR
DOUGLAS COUNTY, ORE.

