

22-71 W

SURVEY FOR DEED DISCRIPTION

SECT. 32, T.22 S., R.7 W. W.M.

DOUGLAS COUNTY OREGON.

Scale 1" 100'

Feb. 10, 1955.

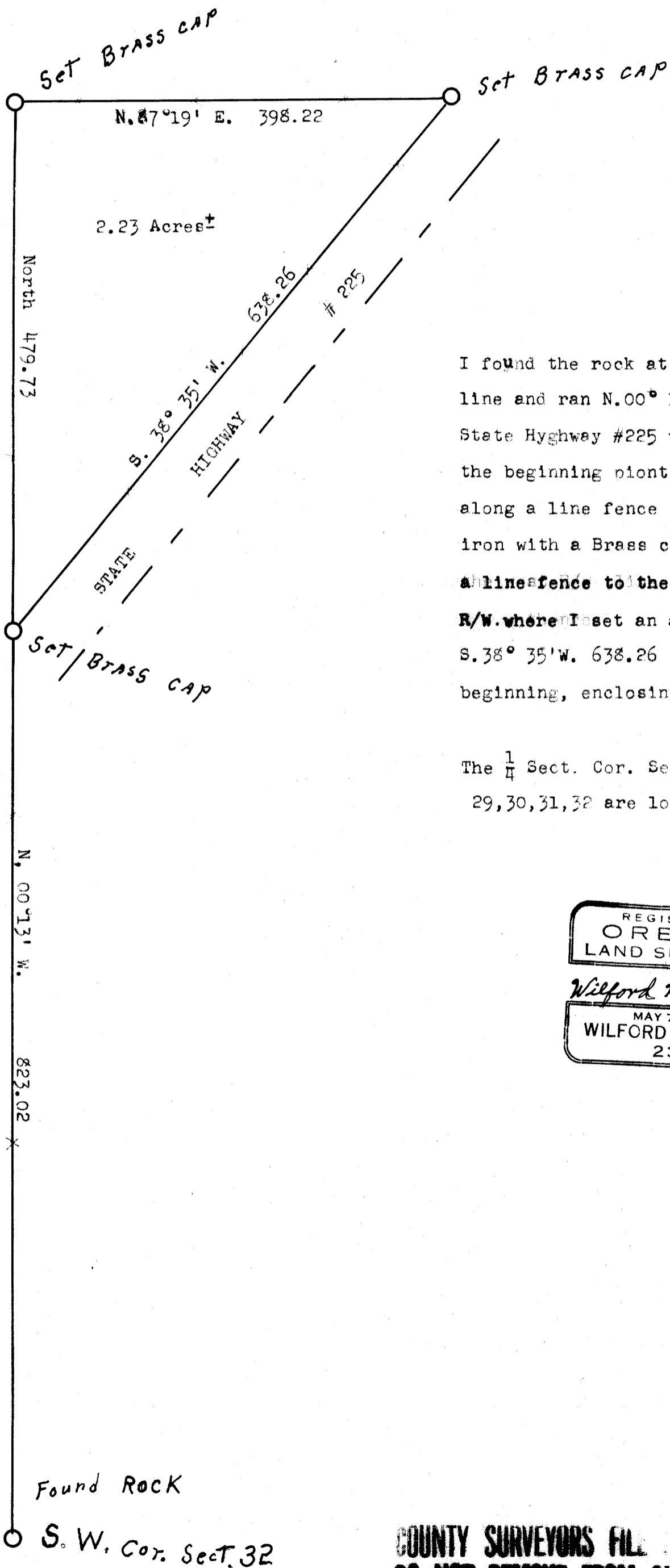

I found the rock at the cor. to Sects. 31 & 32 on the Township line and ran $N. 00^{\circ} 13' W.$ 823.02 ft. to the west R/W. line of State Highway #225 where I set an angle iron with a Brass cap the beginning point of the Survey, thence North 479.73 ft. along a line fence to a fence corner where I set an angle iron with a Brass cap, thence $N. 87^{\circ} 19' E.$ 398.22 ft. along a line fence to the west boundary of above stated highway R/W. where I set an angle iron with a Brass cap, thence $S. 38^{\circ} 35' W.$ 638.26 ft. along said R/W to the place of beginning, enclosing a parcel of land containing 2.23 Acres \pm

The $\frac{1}{4}$ Sect. Cor. Sects. 31 & 32 and the Cor. for Sections 29, 30, 31, 32 are lost.

REGISTERED
OREGON
LAND SURVEYOR
Wilford N. Haines
MAY 7, 1948
WILFORD N. HAINES
239

FILED
RECEIVED

JAN 6 1955

COUNTY SURVEYOR
DOUGLAS COUNTY, ORE.

COUNTY SURVEYORS FILE
DO NOT REMOVE FROM OFFICE

C. S. File No. 42/76

DONE FOR ED MITCHELL M 16-22