

DO NOT REMOVE FROM OFFICE

12" Cedar N 23° 30' W - 10 3/4 (new tree)  
10" Cedar S 54° 15' W - 17 1/2 ( " " )  
Found old Cedar B.T. down  
scribe marks visible

6" Cedar - S 17° 00' W - 198'  
8" Cedar - S 76° E - 74 1/2'

Found I.P. & Scribed Post  
old B.T. Standing

FILED  
RECEIVED  
JAN 10 1955  
COUNTY SURVEYOR  
DOUGLAS COUNTY, ORE.

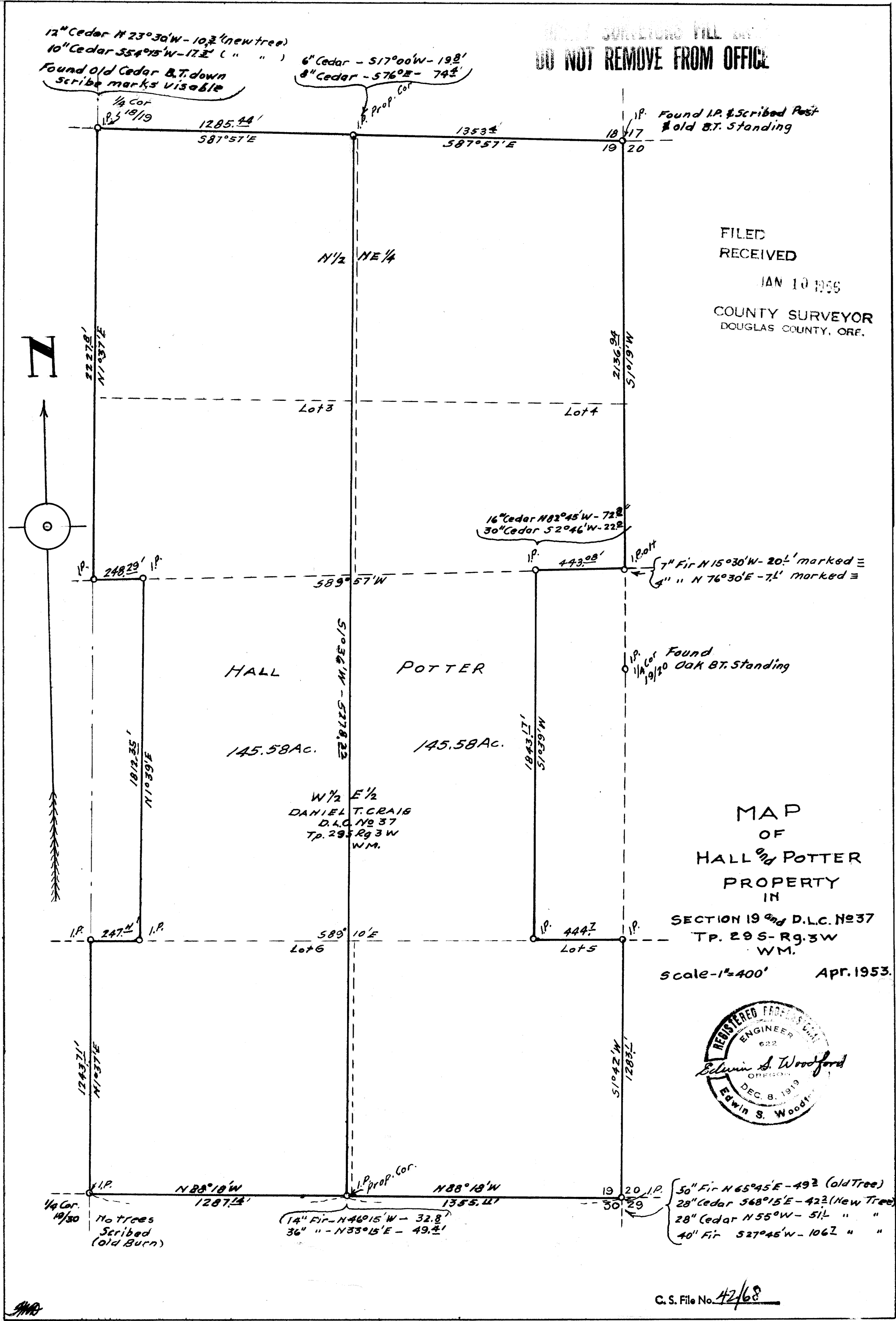
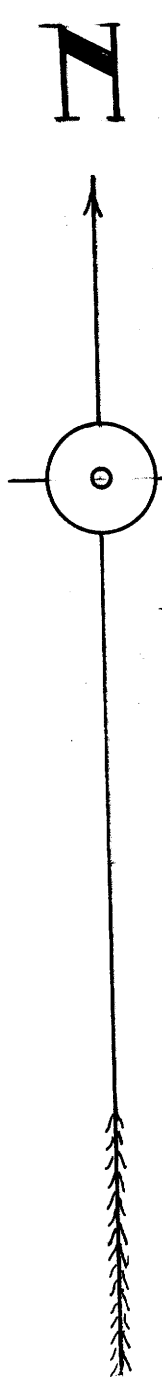

MAP  
OF  
HALL & POTTER  
PROPERTY  
IN  
SECTION 19 and D.L.C. No 37  
TP. 29 S - R9. 3 W  
WM.

Scale - 1" = 400'      Apr. 1953.

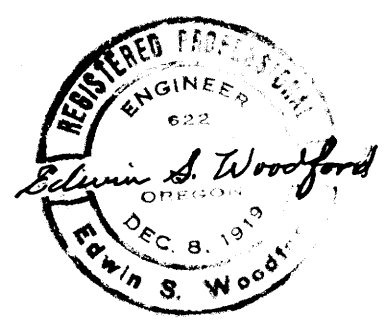

C. S. File No. 42468