

RENEW SEC. COR.  $\frac{3}{4}$ " T. 21 S., R. 11 W.  
 FOUND  $\frac{1}{4}$ " I. PIPE WITH PLUG MKD.  $\frac{3}{4}$ "  
 FOUND STUMPS OF 3 ORIGINAL BT'S  
 R. 11 W. S.W. 8 BT.  
 NEW BT'S. - 36" R. FIR. S 11° 30' W 79.6'  
 SCRIBED 517, T. 21 S., R. 11 W. C.S. BT.  
 R. FIR. S 26° E 107.4' SCRIBED 516.  
 T. 21 S., R. 11 W. C.S. BT.

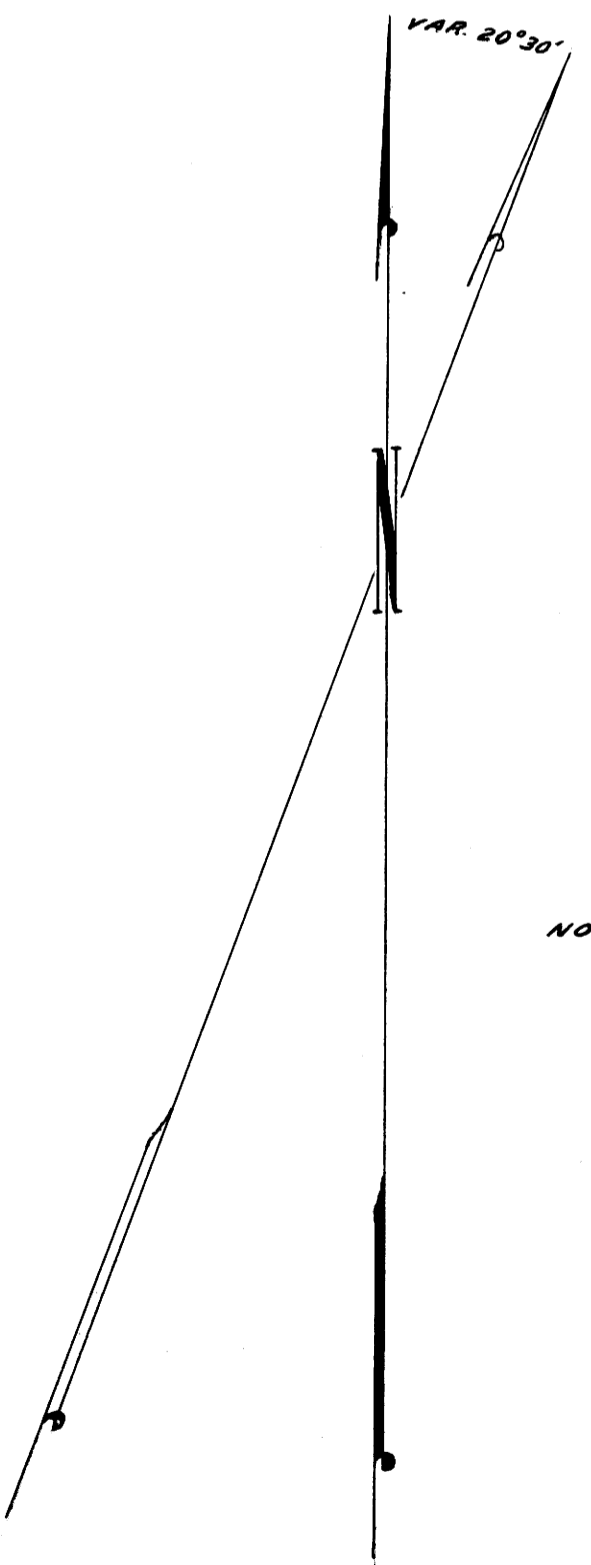
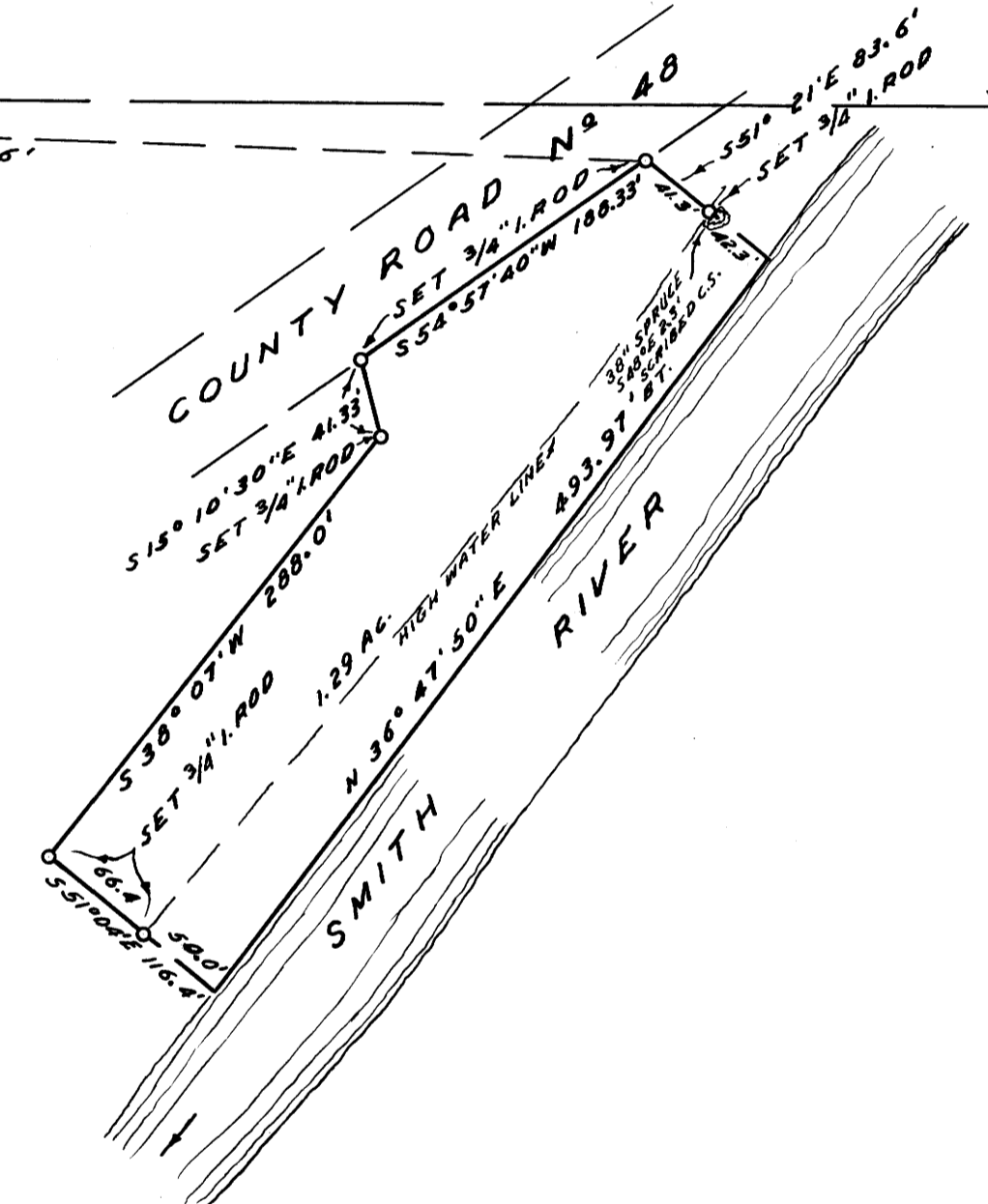
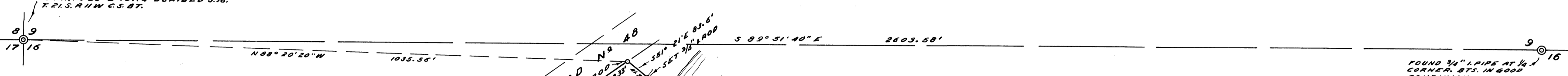

FOUND  $\frac{3}{4}$ " I. PIPE AT  $\frac{1}{4}$  CORNER. BT'S. IN GOOD CONDITION.

NOTE: BEARINGS ARE MAGNETIC, BASED ON S 89° 51' 40" E ALONG SECTION LINE.

COUNTY SURVEYOR'S OFFICE  
 DOUGLAS COUNTY, OREGON

SURVEY FOR DEED DESCRIPTION,  
 SECTION 16, T21S., R11W., W.M.

FRED M. DARBY COUNTY SURVEYOR  
 SURVEYED SEPT. 21, 1959 BY  
 JAMES W. BYRON - DEPUTY SCALE 1" = 100'  
 SURVEYED FOR STATE GAME COMM.

REGISTERED  
 OREGON  
 LAND SURVEYOR

NOV. 6, 1953  
 JAMES W. BYRON  
 303

REGISTERED  
 OREGON  
 LAND SURVEYOR

Fred M. Darby  
 MAY 7, 1954  
 FRED M. DARBY  
 320

COUNTY SURVEYORS FILE DATA  
 DO NOT REMOVE FROM OFFICE

C.S. FILE 12/186  
 1/15-63  
 P

C.S. FILE 12/186  
 1/15-63

CS FILE FOLDER

CONTAINS

MORE

INFORMATION