

C.S. 51/46  
M 15-50

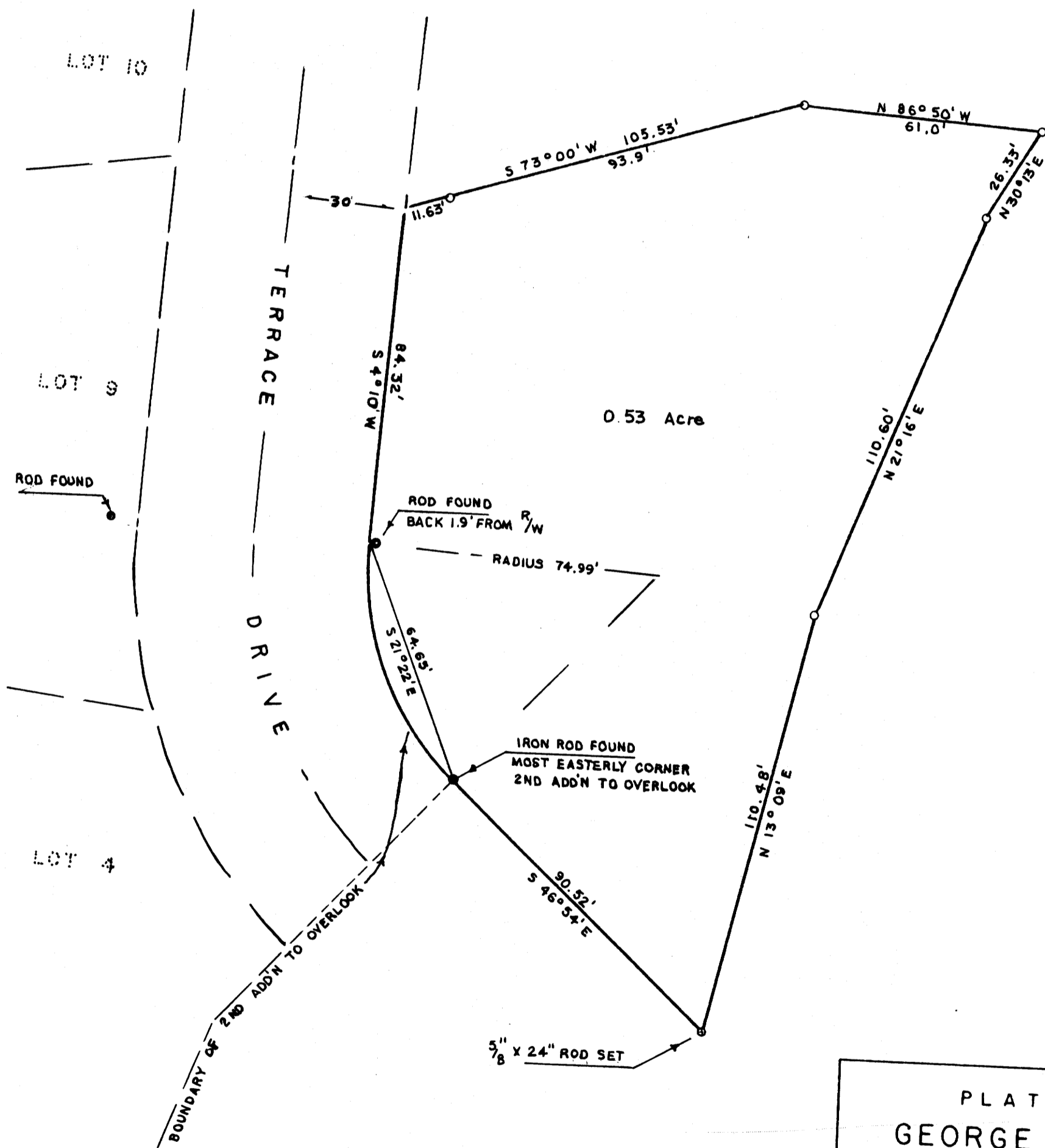

O = 1/2" x 30" ROD SET

*Henry C. Gustafson*

PLAT OF PART OF  
 GEORGE LUOMA Property  
 IN SEC 19-T27S-R5W W.M. DOUGLAS CO., ORE.  
 AND ADJOINING "2<sup>nd</sup> ADD'N TO OVERLOOK"  
 JULY 1959 SCALE 1" = 30'

COUNTY SURVEYORS FILE DATA  
DO NOT REMOVE FROM OFFICE

THIS COPY MADE FROM  
A XEROX 2510  
DATE 5-8-89

C.S. 51/46  
M 15-50

DESCRIPTION OF SURVEY

Beginning at a 3/4" x 30" iron rod in the most easterly corner of "Second Addition to Overlook", said corner being N 54° 49' E 633.03 ft from the S.E.Exterior "L" corner of the Aaron Rose D.L.C. 39 - T 27 S - R 5 W, W.M. in Douglas County, Oregon. Thence from said beginning point S 46° 54' E 90.52 ft., thence N 13° 09' E 110.48 ft., thence N 21° 16' E 110.60 ft., thence N 30° 13' E 26.33 ft., thence N 86° 50' W 61.0 ft., thence S 73° 00' W 105.53 ft to the Easterly boundary of Terrace Drive, thence following said road boundary S 4° 10' W 84.32 ft. and along said boundary on a curve 66.84 ft. (the long chord of said curve bears S 21° 22' E 64.55 ft.) to the place of beginning, the parcel containing 0.53 acre more or less.

George Luoma survey  
July, 1959



FILED  
RECEIVED

SEP 28 1959

COUNTY SURVEYOR  
DOUGLAS COUNTY, ORE.

C.S. File 51746

Map File M 15750