

C S File 51/44
Map File M 15-48

THIS COPY MADE FROM
A XEROX 2510
DATE 5-8-89

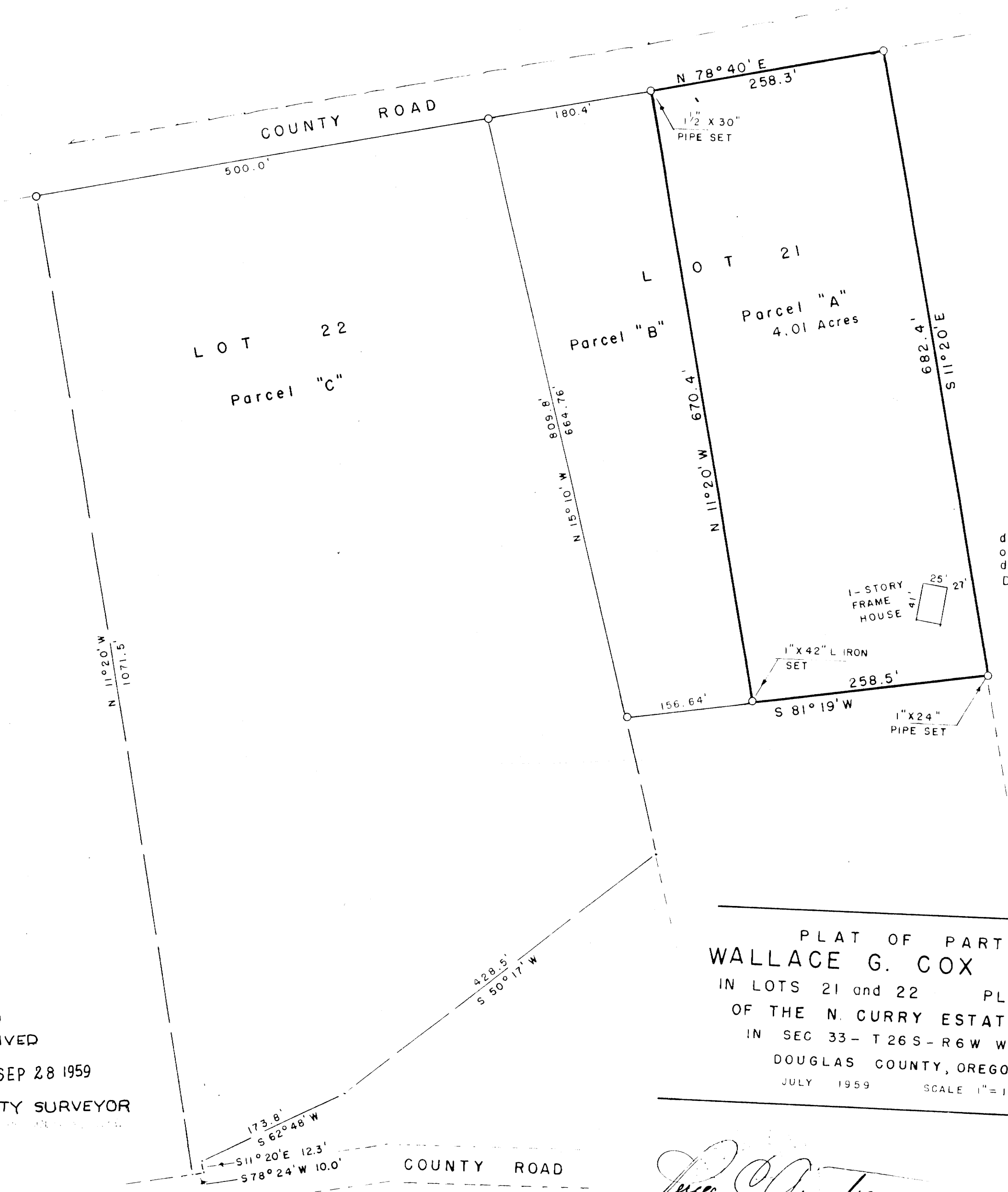

NOTE: Parcel "A" drawn from field survey, other areas shown are drawn from DEED DESCRIPTIONS.
O = Pipes found

PLAT OF PART OF
WALLACE G. COX Property
IN LOTS 21 and 22 PLAT "C"
OF THE N. CURRY ESTATE,
IN SEC 33 - T 26 S - R 6 W W.M.
DOUGLAS COUNTY, OREGON.
JULY 1959 SCALE 1" = 100'

Lucy O. Armstrong

FILED
RECEIVED
SEP 28 1959
COUNTY SURVEYOR

COUNTY SURVEYOR
DO NOT REMOVE FROM OFFICE

C S File 51/44
Map File M 15-48

DESCRIPTION OF SURVEY

Beginning at a pipe in the N.E. Corner of Lot 21 of the N. Curry Estate in Sec. 33 - T 26 S - R 6 W, W.M. in Douglas County, Oregon, thence S $11^{\circ} 20'$ E 682.4 ft along the Easterly boundary of the aforesaid Lot 21, thence S $81^{\circ} 19'$ W 258.5 ft., thence N $11^{\circ} 20'$ E 670.4 ft to the Southerly boundary of a County road, thence along said road boundary N $78^{\circ} 40'$ E 258.3 ft to the place of beginning containing 4.01 acre more or less.

Wallace G. Cox survey
July, 1959

FILED
RECEIVED

SEP 23 1959

COUNTY SURVEYOR
DOUGLAS COUNTY, ORE.

C.S. File.....51, 44.....

Map File M 15+ 48.....