

PROPERTY SURVEYED FOR THE  
DO NOT REMOVE FROM OFFICE

FILED *ll*  
RECEIVED  
AUG 24 1959  
COUNTY SURVEYOR  
DOUGLAS COUNTY, OREG.

# SURVEY TO ESTABLISH PROPERTY CORNERS LOT 9, LONDON & WHEELER ADD. ROSEBURG, DOUGLAS CTY., OREG.

SURVEYED FOR: OTTO JOHNSON  
AUGUST, 1959  
SURVEYED BY: G. R. LECKLIDER - ENGR. SCALE: 1" = 60'

- + DENOTES CROSS CHISEL IN CONCRETE STREET FOUND
- DENOTES CORNER FOUND
- DENOTES STEEL TUBE WITH CAP SET

NOTE:  
SURVEY BASED ON PRIOR SURVEYS AS FILED  
IN C.S. FILE 38/1 AND 44/62, FILED IN THE  
RECORDS OF THE COUNTY SURVEYOR'S OFFICE.

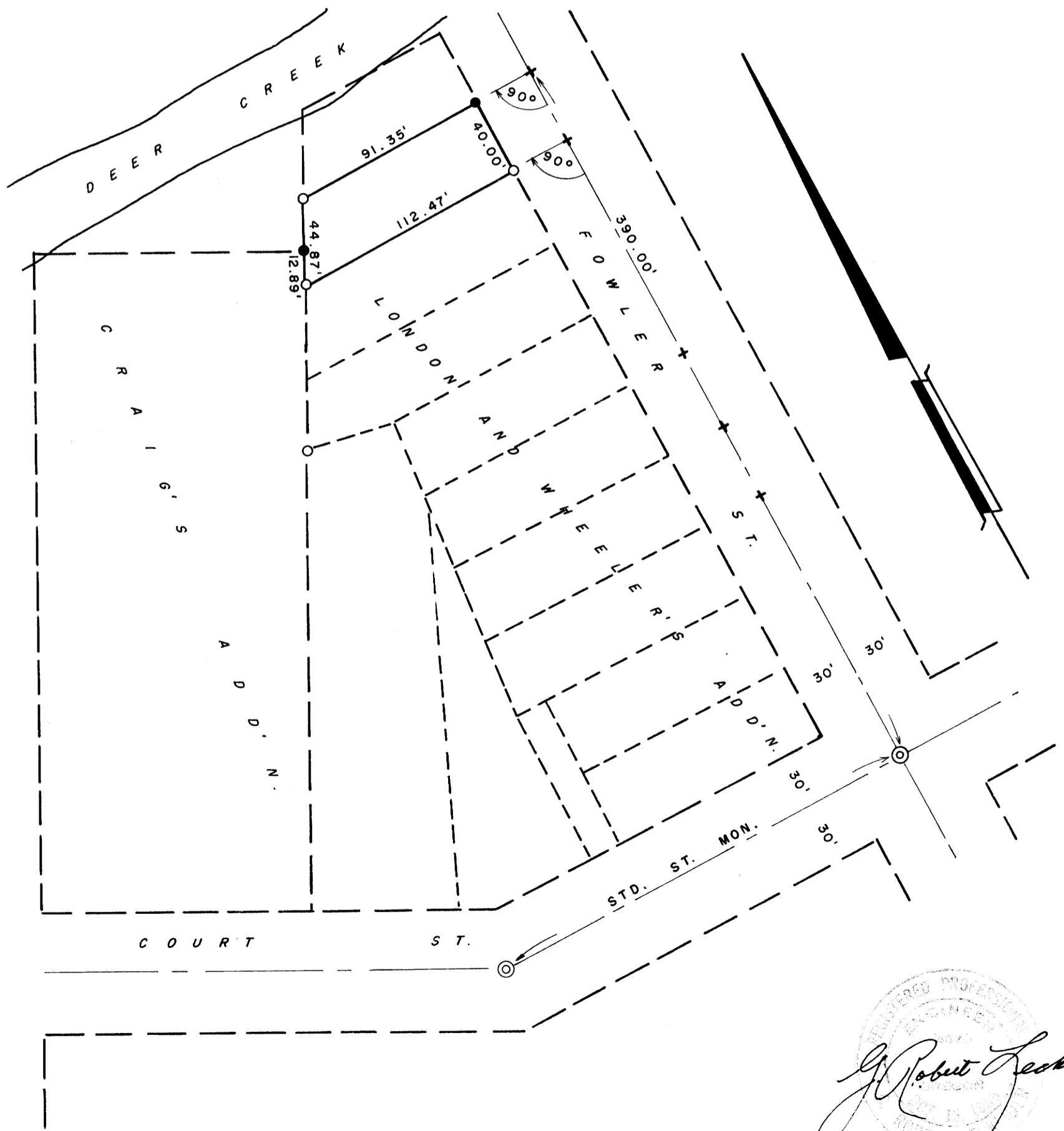

*G. Robert Lecklider*  
 REGISTERED PROFESSIONAL  
 ENGINEER  
 STATE OF OREGON  
 NO. 15327  
 EXPIRES 12/31/60