

PROPERTY SURVEYED SEE MAP
DO NOT REMOVE FROM OFFICE

SURVEY FOR DEED DESCRIPTION

SECTS. 34 & 35, T.21 S., R.5 W. W.M.

for

MT. BALDY LUMBER COMPANY

Scale: 1 inch = 100 feet.

July 1959.

REGISTERED
OREGON
LAND SURVEYOR

Wilford N. Haines

WILFORD N. HAINES
1939

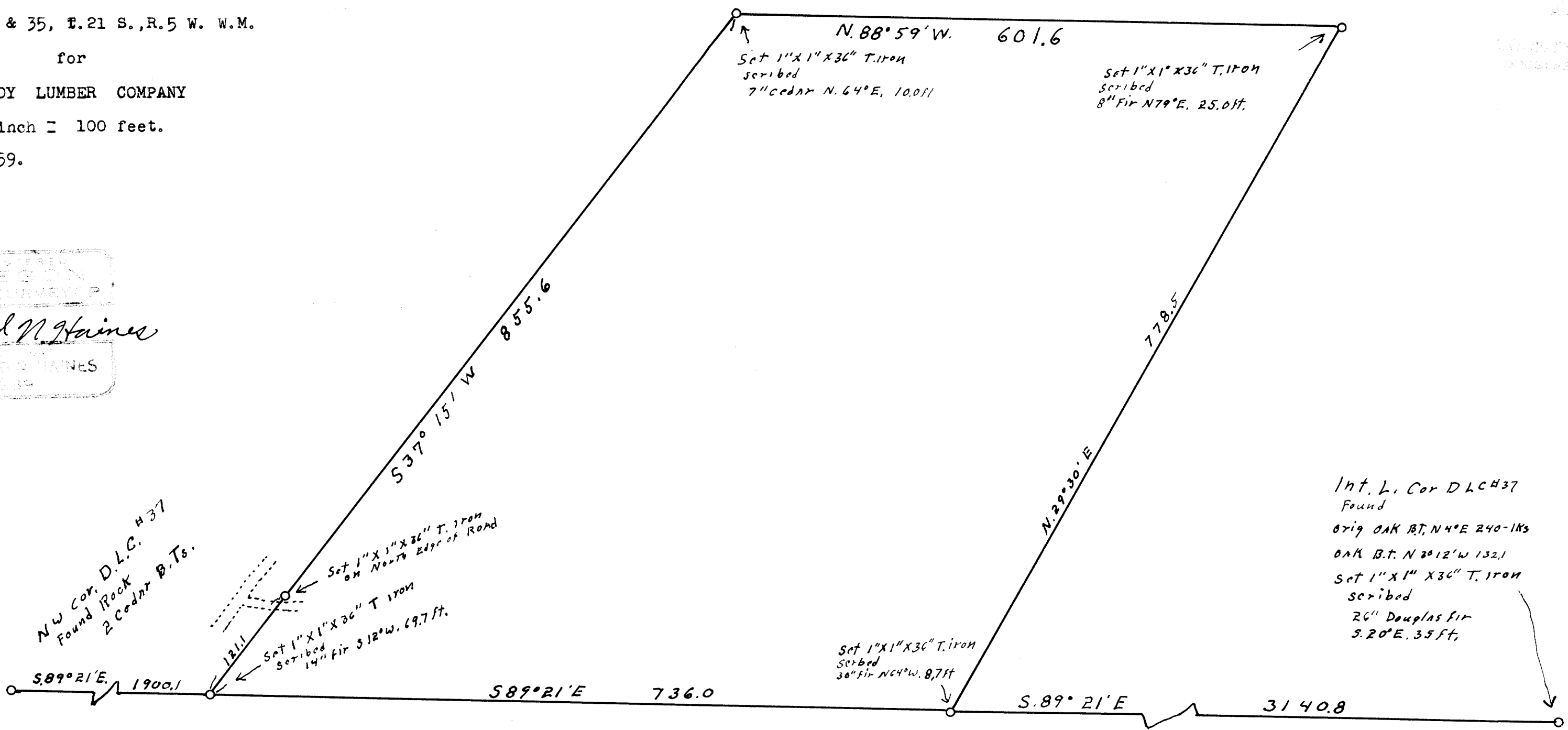

NW Cor. D.L.C. H.37
Found Rock
2 Cedar B.Ts.

Set 1" x 1" x 36" T. Iron
on North Edge of Road

Set 1" x 1" x 36" T. Iron
scribed
14" Fir S.12° W. 69.7 ft.

Set 1" x 1" x 36" T. Iron
scribed
36" Fir N.64° W. 8.7 ft.

Set 1" x 1" x 36" T. Iron
scribed
8" Fir N.79° E. 25.0 ft.

Int. L. Cor D.L.C.H.37
Found
Orig OAK B.T. N.4° E 240-1Ks
OAK B.T. N.2° 12' W 132.1
Set 1" x 1" x 36" T. Iron
scribed
26" Douglas fir
S.20° E. 35 ft.

F.B. H-50
M 15-36

F.B. H-50
M 15-36