

COUNTY SURVEYORS FILE
DO NOT REMOVE FROM FILE

**SURVEY TO ESTABLISH PROPERTY
CORNERS OF A PORTION OF LOT 4
IN BONNEYVIEW TERRACE, A PART
OF LOTS 6 AND 7, FRUITVALE ADD.**

SURVEYED FOR: THOMAS STOVALL JULY, 1959
SURVEYED BY: G. R. LECKLIDER - ENGR. SCALE: 1" = 20'

- DENOTES CORNER FOUND
- DENOTES 1/2" IRON ROD SET

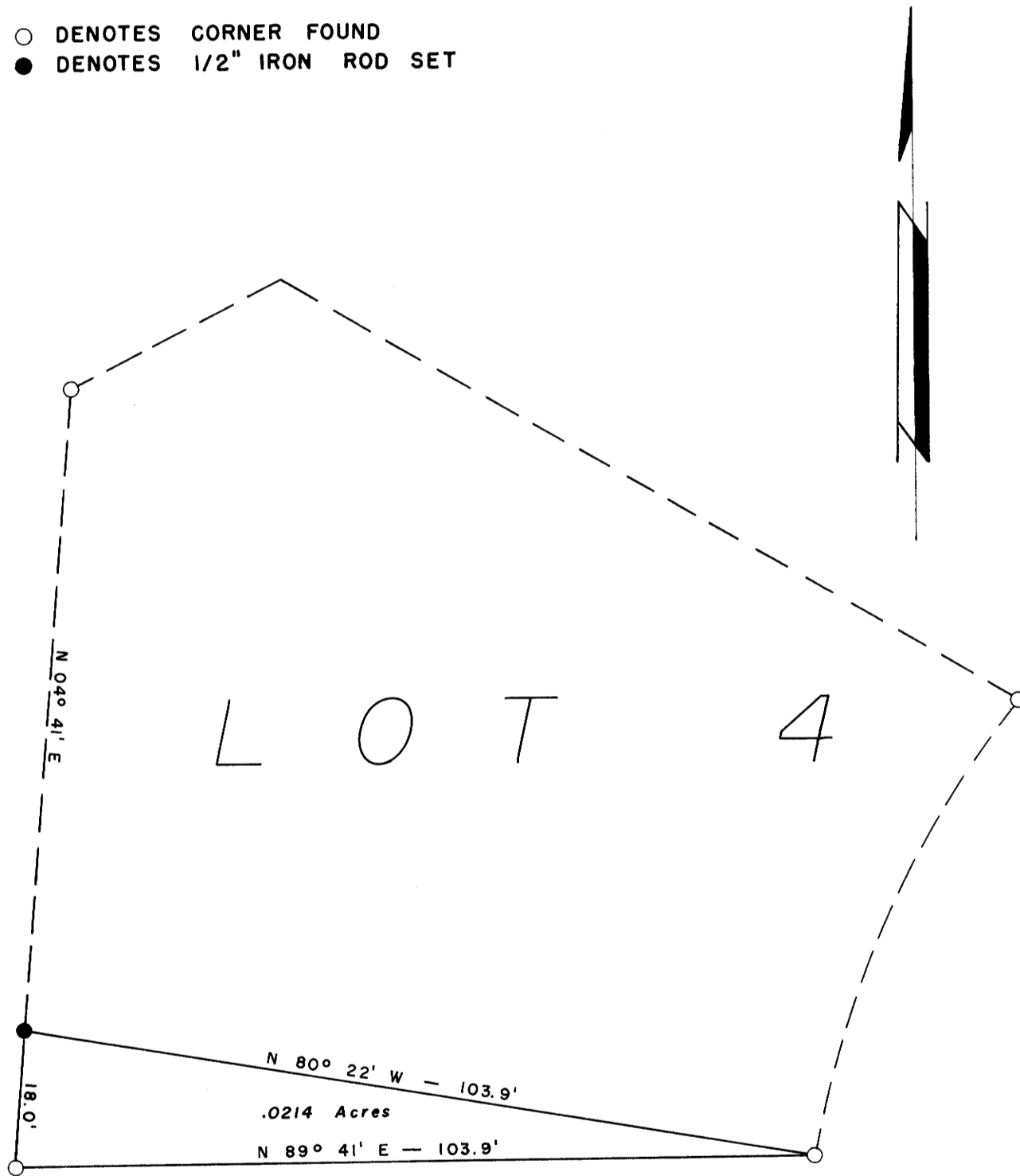

NOTE:
SURVEY BASED ON PRIOR SURVEY BY BEN B. IRVING AS FILED
IN PLAT BOOK VOLUME 10, PAGE 16, IN THE RECORDS OF
THE COUNTY SURVEYOR.

FILED
L.L.
RECEIVED

JUL 23 1959

COUNTY SURVEYOR
DOUGLAS COUNTY, NEB.

REGISTERED PROFESSIONAL
ENGINEER
G. Robert Lecklider