

RECORDED
INDEXED

SURVEY OF LOT 5, BLOCK 2 IN PLEASANT VIEW ADDITION SECTION 23, T. 27 S., R. 6 W., W.M.

SURVEYED FOR: KENNETH JACKSON

JUNE, 1959

SURVEYED BY: G. R. LECKLIDER-ENG'R.

SCALE: 1" = 40'

- DENOTES CORNER FOUND
- DENOTES 1/2" IRON ROD SET

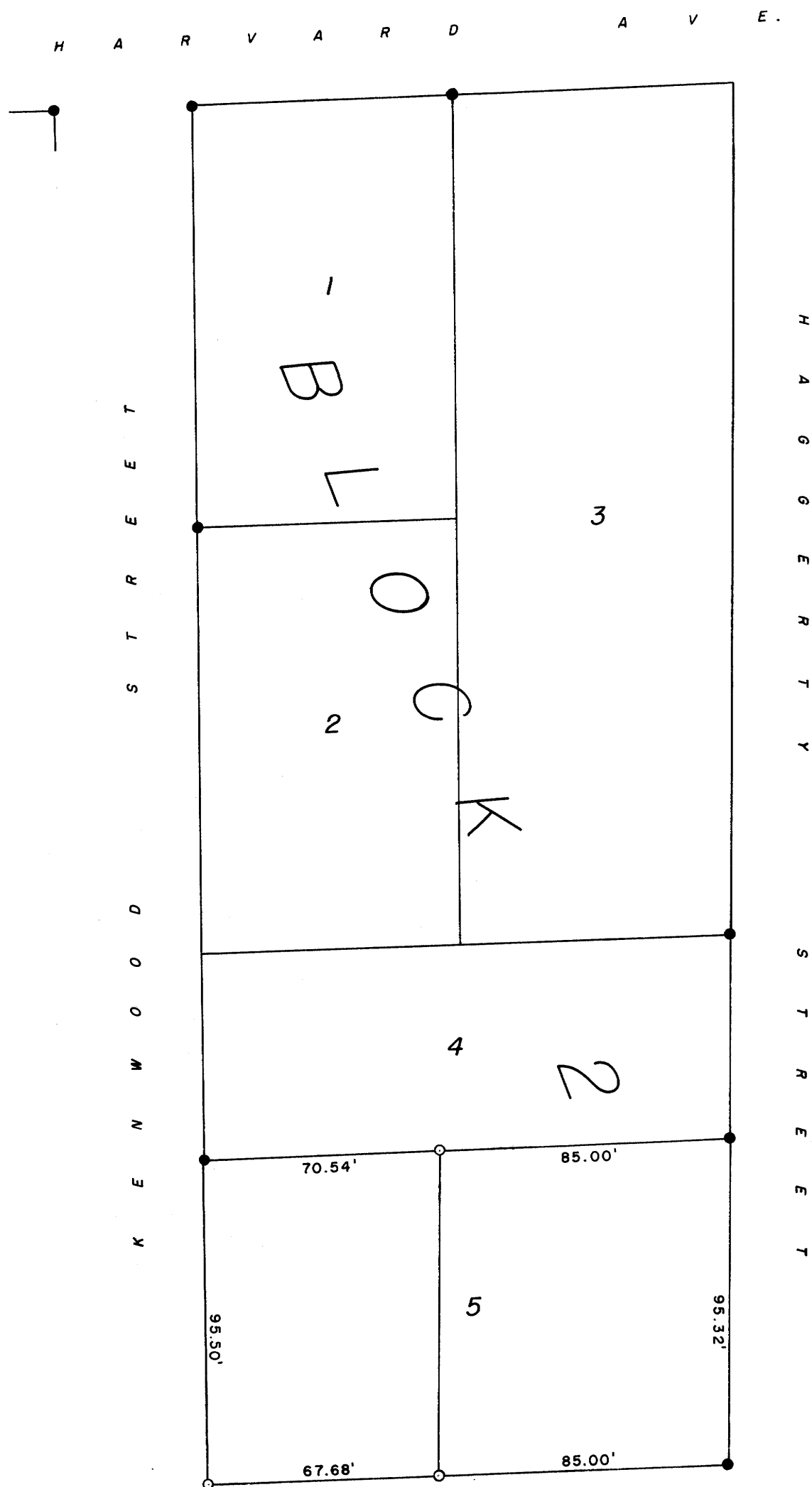

NOTE: SURVEY BASED ON PRIOR SURVEY BY J. M. MORGAN
FILED IN VOLUME 6, PAGE 79, PLAT BOOKS,
OF COUNTY SURVEYOR'S RECORD.

FILED
RECEIVED
JUN 1959
F. M. Darby
COUNTY SURVEYOR
BY B.L.M.