

FILED  
RECEIVED

JUL 9 1959

COUNTY SURVEYOR  
DOUGLAS COUNTY, ORE.

COUNTY SURVEYORS FILE  
DO NOT REMOVE FROM OFFICE

# SURVEY FOR DEED DESCRIPTION SECTION 23, T 27 S, R 5 W, W.M.

SURVEYED FOR: LOUIS BELL  
SURVEYED BY: G. R. LECKLIDER - ENG'R.

SCALE: 1" = 50'  
JUNE, 1959

- DENOTES 3/4" IRON RODS FOUND UNLESS OTHERWISE NOTED
- DENOTES 1/2" IRON RODS SET

NOTE: Bearings based on South boundary of County Road, i. e. N 68° 42' W, taken from prior survey by Ben B. Irving, County Surveyor, filed in file 19, drawer 45, of Douglas County Surveyor's records.

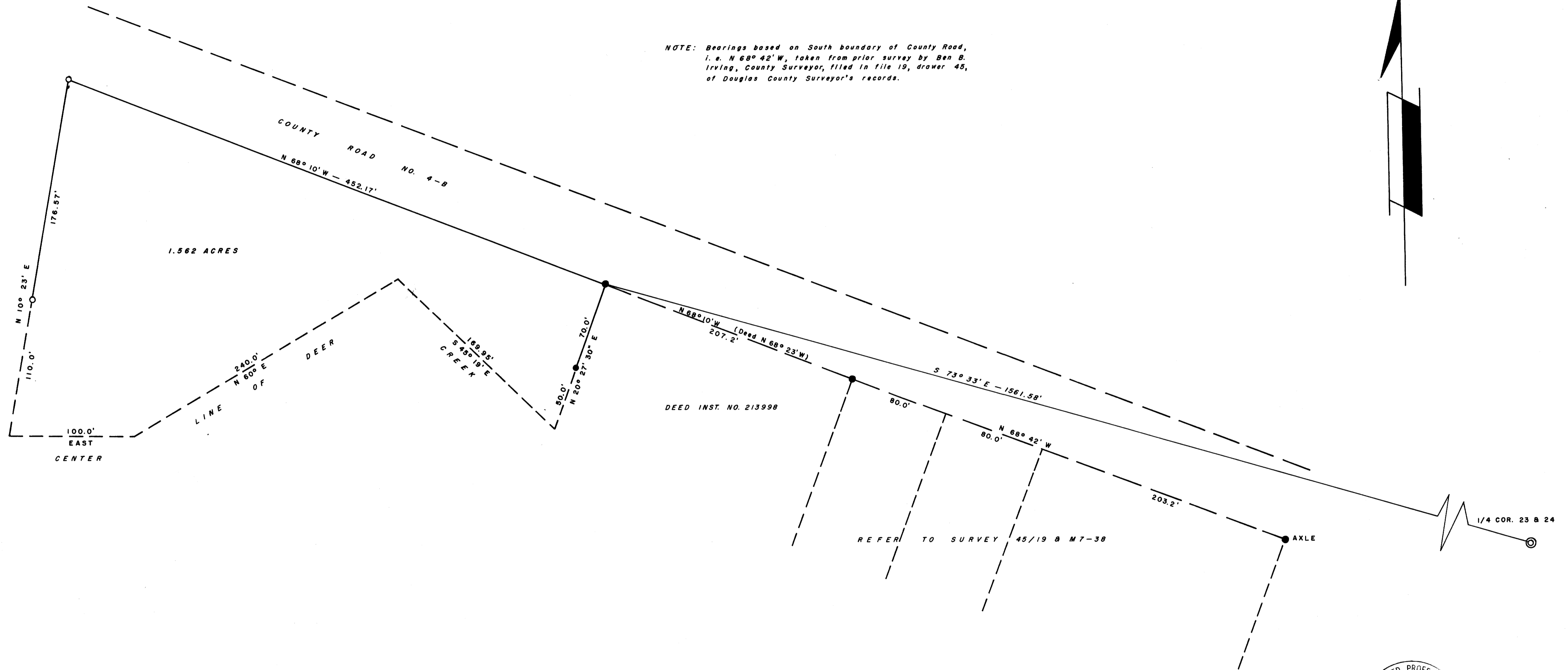

REGISTERED PROFESSIONAL  
ENGINEER  
2079  
*Robert Lecklider*  
OREGON  
OCT. 15, 1955  
ROBERT LECKLIDER

MAP FILE M 15 - 12

MAP FILE M 15 - 12