

M 14/54

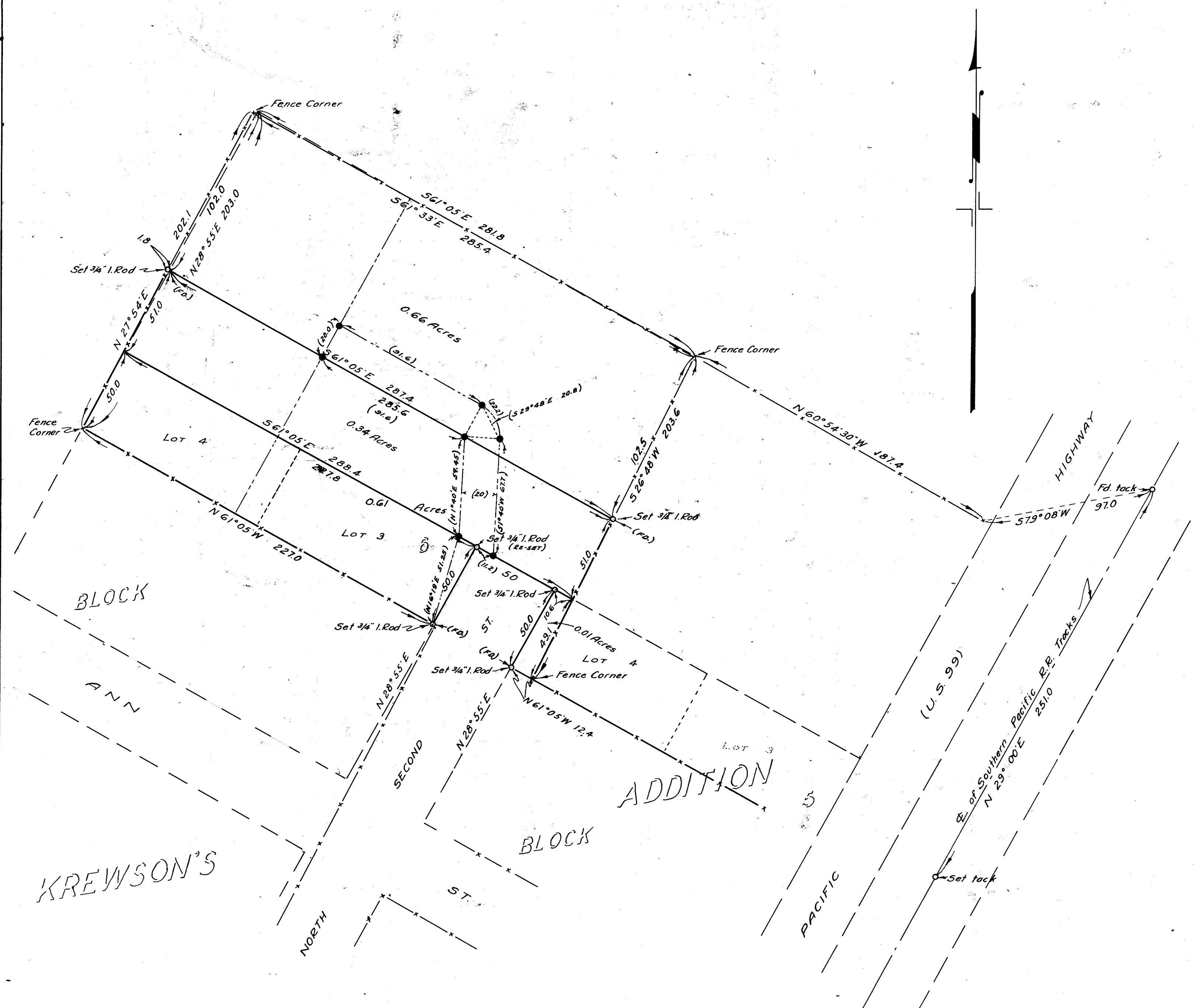

NOTE :-  
 Bearings shown are based on the bearing of N 29°00' E for E. of Sou. Pacific R.R. tracks.  
 None of the original points on "Krewson's Addition to Drain" could be identified on the ground. Fence lines were checked, and the fence line along the South boundary of Lots 3, & 4, Block 6 check nearest to the bearings and distances given on the filed plot of "Krewson's Addition to Drain", and was used as the base for this survey.

NOTE :-  
 THIS MAP REVISED 9/13/54 SHOWING SUPPLEMENTAL SURVEY FOR 20' WIDE EASEMENT FOR INGRESS & EGRESS.  
 ● DESIGNATES 3/4" I. ROD SET - DATA SHOWN ( ) IS PERTINENT TO THIS SURVEY.

**COUNTY SURVEYOR'S OFFICE  
 DOUGLAS COUNTY, OREGON**

**SURVEY FOR DEED DESCRIPTION,  
 IN CITY OF DRAIN, ORE.**



BEN B. IRVING  
 SURVEYED AUG. 18, 1949.  
 A. R. EVANS

COUNTY SURVEYOR  
 BY  
 DEPUTY

SCALE 1"=40'

**COUNTY SURVEYORS FILE DATA  
 DO NOT REMOVE FROM OFFICE**

T. 22 R. 5 SEC. 8 (SE. 1/4) REVISED 9/13/54