

14 13
1/4 COR.

MAP OF SPRAGUE LAND IN
LOT 8 - SECTION 13, T.24S.
R.7W. - WILLAM. MERIDIAN
DOUGLAS COUNTY - OREGON
Showing Location of the
Residence & other buildings.
April 1959
F.C. Frear - Eng'r

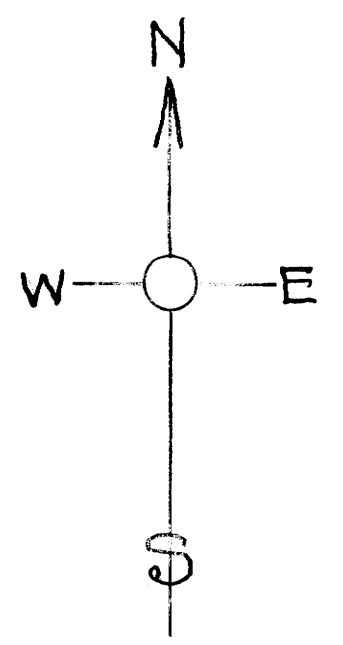

Scale 1" = 100 ft.

1331' South of
1/4 Cor. to BEG. PT.

1" I. Pipe
BEG. PT.

North 300'

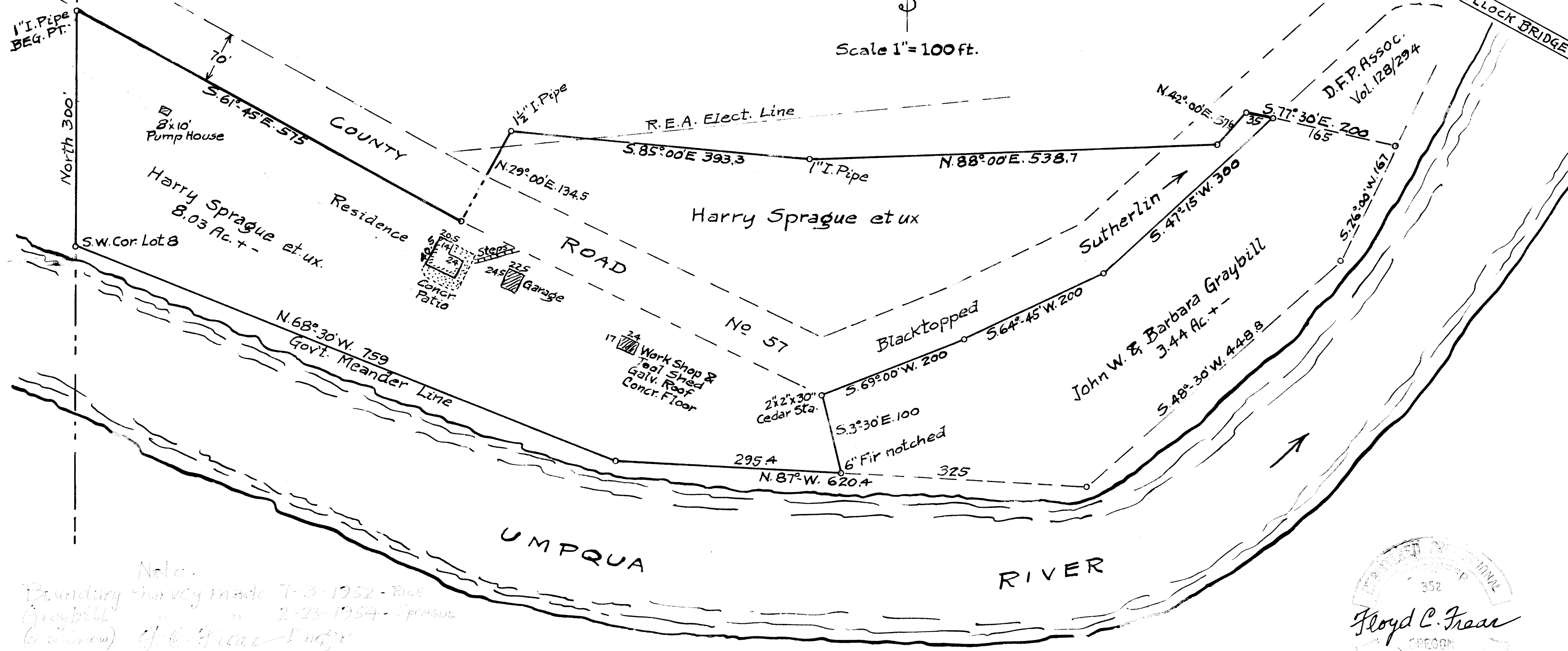

BULLOCK BRIDGE

D.F.P. ASSOC.
Vol. 128/294

S.W. Cor. Lot 8

8x10'
Pump House

Harry Sprague et ux.
8.03 AC. +-
Residence

20.5
6' x 14.7' 24'
24.5
24.5
Garage
Concr. Patio

ROAD

Harry Sprague et ux

No 57

Blacktopped

Sutherlin

John W. & Barbara Graybill
3.44 AC. +-
S. 48°-30' W. 449.8

N. 68°-30' W. 759
Gov't. Meander Line

UMPQUA

RIVER

Note:
Boundary Survey made 7-3-1952 - Rice
Graybill
(as shown) of C. Frear Eng'r

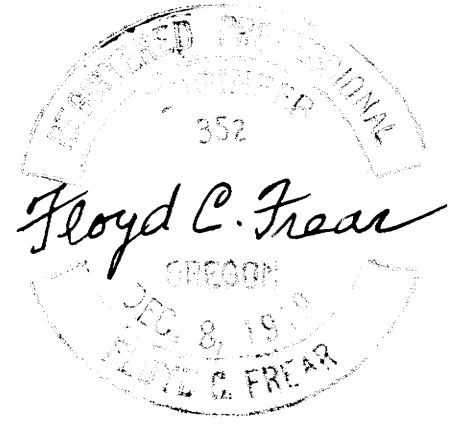

COUNTY SURVEYORS FILE ROOM
DO NOT REMOVE FROM OFFICE

MAP FILE M 14-51