

REGISTERED
OREGON
 LAND SURVEYOR
Wilford N. Haines
 MAY 7 1948
WILFORD N. HAINES
 239

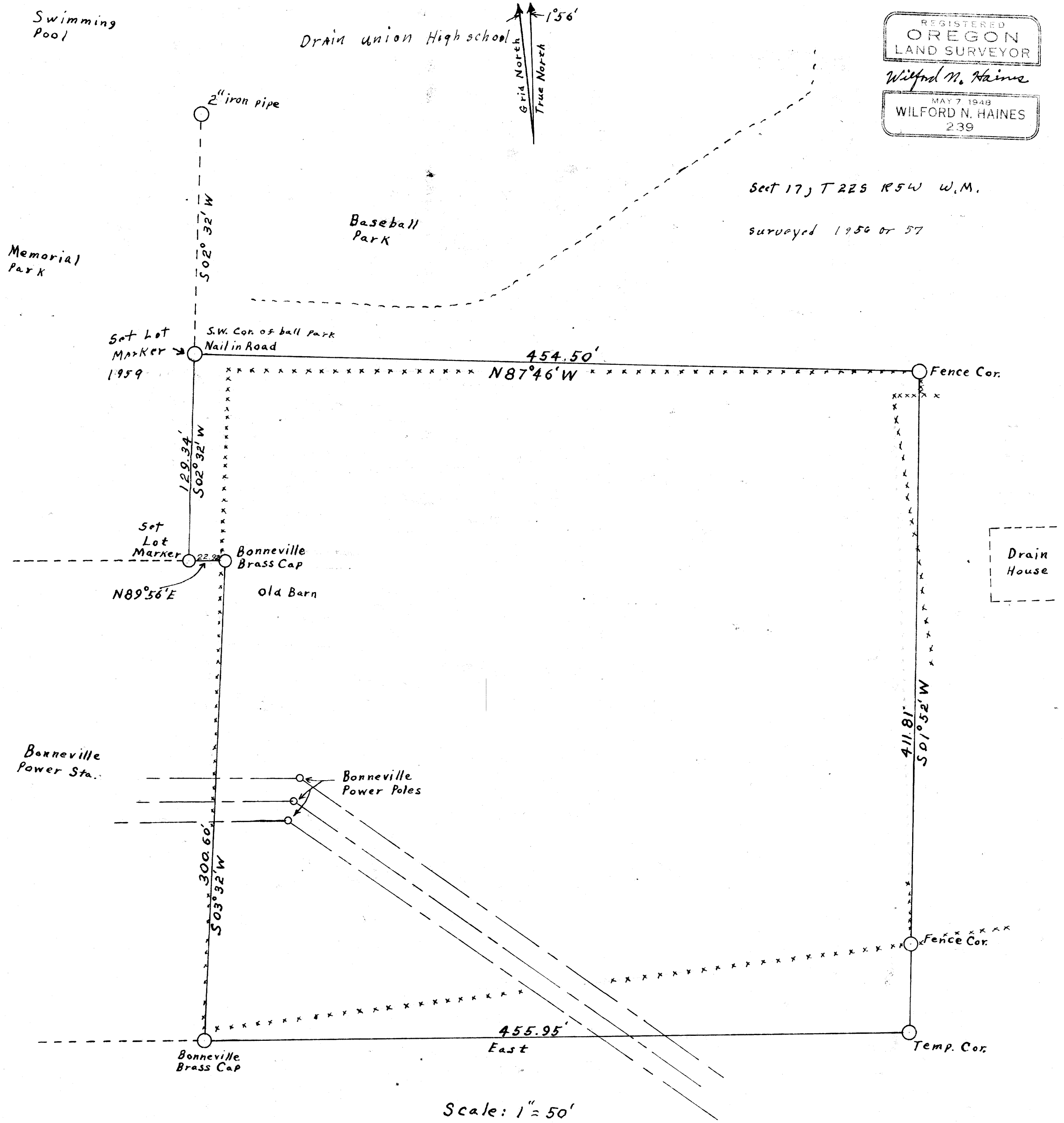

Sect 17, T 22S R 5W W.M.
 surveyed 1956 or 57

FILED
 RECEIVED
 APR 22 1959
 COUNTY SURVEYOR
 DOUGLAS COUNTY, ORE.

This survey shows the area to be acquired by Drain High School should they decide to use the temp. cor. as shown at S.E. Cor. and Fence Cor. as shown at N.E. Cor. All other corners are established property corners. The above piece of property (bounded by solid line) contains 4.35 Acres (more or less) All bearings are based on Oregon State System of Plane Coordinates South Zone.

Legend: xxx — Existing Fence
 --- Baseball Park Fence
 Lot Marker — Brass Cap on "I" iron rod

Lot Marker 507 Are 1"X1"X36" T 1004
 with cap inscribed - Survey point -
 Wilford N. Haines #239

**COUNTY SURVEYORS FILE DATA
 DO NOT REMOVE FROM OFFICE**