

N.E. Cor. Willis
Jenkins D.L.C. N° 44,
T26S., R5W. W.M.

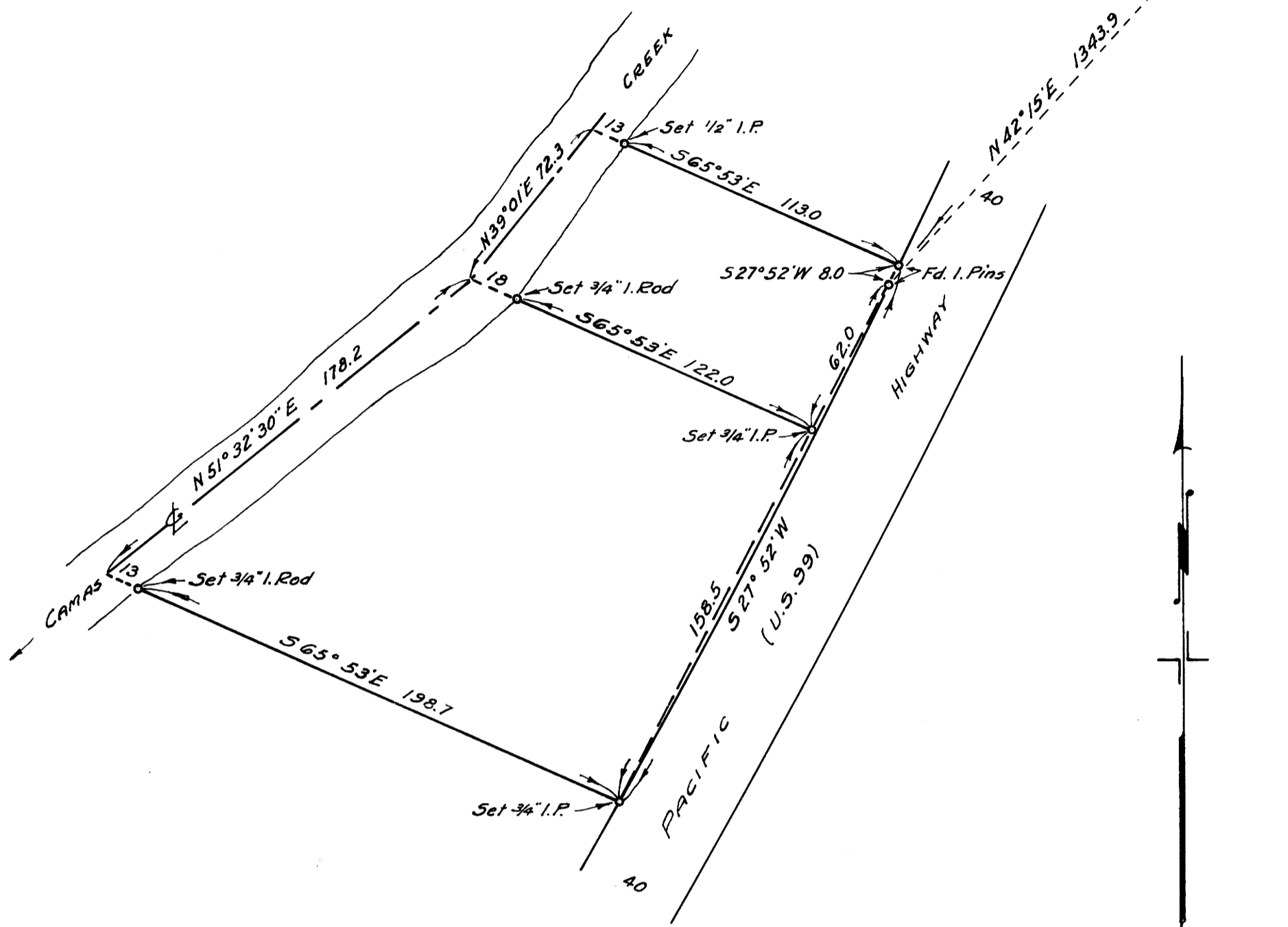

NOTE :-
Bearings shown are as described
in Vol. 127, page 534 of Deeds, Records
of County Clerk, Douglas County, Oregon.

COUNTY SURVEYOR'S OFFICE
DOUGLAS COUNTY. OREGON

SURVEY TO ESTABLISH PROPERTY
CORNERS, IN D.L.C. N° 44, T26S., R5W.

BEN. B. IRVING COUNTY SURVEYOR
SURVEYED DEC. 1949 BY
N.E. RICHARDSON DEPUTY

SCALE 1" = 50'

COUNTY SURVEYORS FILE DATA
DO NOT REMOVE FROM OFFICE

REGISTERED
OREGON
LAND SURVEYOR

N.E. Richardson
JULY 7, 1944
N. E. RICHARDSON
35