

COUNTY SURVEYORS FILE DATA
DO NOT REMOVE FROM OFFICE

FILED
RECEIVED

MAR 27 1959

COUNTY SURVEYOR
DOUGLAS COUNTY, ORE.

SURVEY FOR DEED DESCRIPTION SHOWING PORTION OF FRUITVALE LOT 7, T. 27 S., R. 6 W., W. M. SURVEYED FOR: G. H. CASKEY SURVEYED BY: G. R. LECKLIDER - ENG'R MARCH 1959 SCALE: 1" = 40'

- DENOTES CORNER FOUND
- DENOTES 1/2" IRON ROD SET FOR CORNER

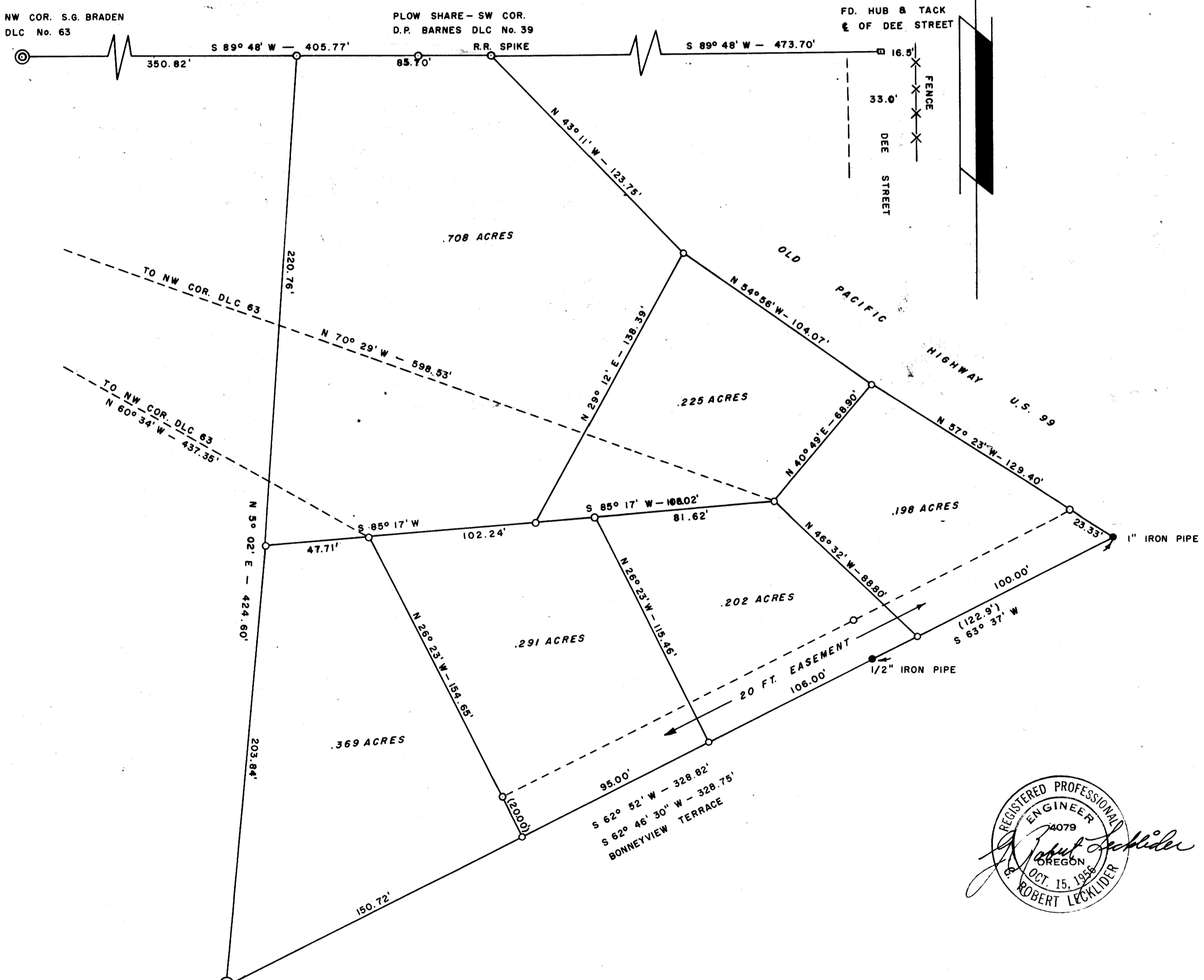

INITIAL POINT BONNEYVIEW TERRACE
FD. 2" X 36" GALV. IRON PIPE
6" BELOW GROUND

NOTE:
BEARINGS SHOWN ON THIS MAP BASED ON
NORTHERLY PARCEL, I.E. S 63° 37' W, TAKEN FROM
PRIOR SURVEY BY N.E. RICHARDSON FILED IN FILE
178, DRAWER 39 OF COUNTY SURVEYOR'S RECORDS
AND PLAT OF BONNEYVIEW TERRACE, VOL. 10, PAGE 16.

