

**COUNTY SURVEYORS FILE DATA
DO NOT REMOVE FROM OFFICE**

**MAP
SHOWING LOCATION OF
BUILDINGS ON & BOUNDARIES OF
M. & B. PARCEL, SECTION 2, T 31 S., R 5 W.
IN THE
COUNTY OF DOUGLAS
AND
STATE OF OREGON
SURVEYED 11-17-49 SCALE 1"=100'**

C.S. FILE # 49/115
MAP FILE M 14-20

I hereby certify that I have surveyed enough of the above described property to determine that the improvements shown and described hereon are within the property lines.

N.E. Richardson
N. E. Richardson
Deputy County Surveyor

N.E. Richardson

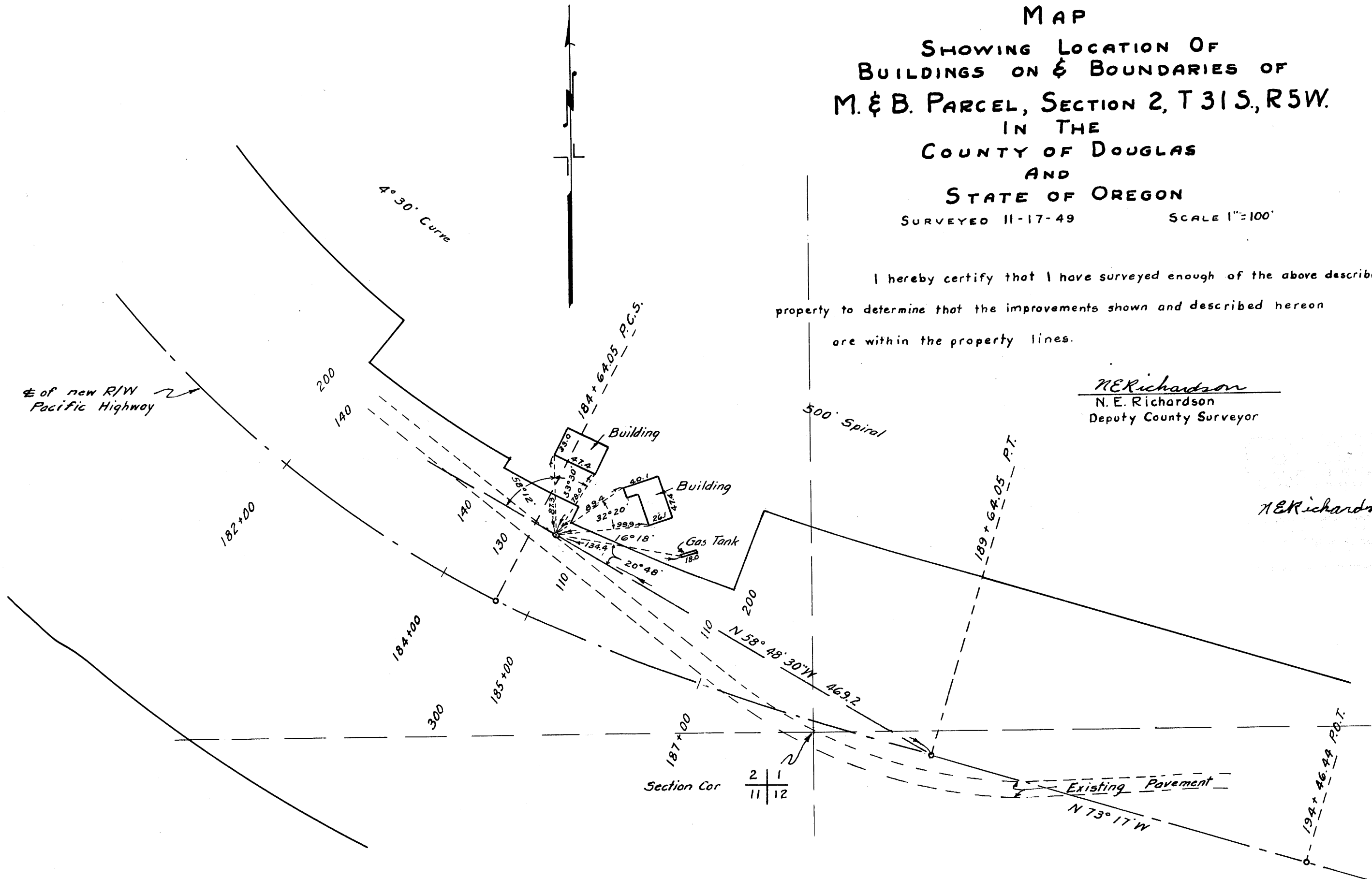

M 14-20