

FILED
RECEIVED

MAR 11 1959

COUNTY SURVEYOR
DOUGLAS COUNTY, ORE.

COUNTY SURVEYORS FILE DATA
DO NOT REMOVE FROM OFFICE

SURVEY OF SECTION 22, T 28 S, R 7 W, W.M.

SURVEYED FOR: C. M. McDERMOTT
SURVEYED BY: G. R. LECKLIDER — ENG'R.

MARCH, 1959
SCALE: 1" = 500'

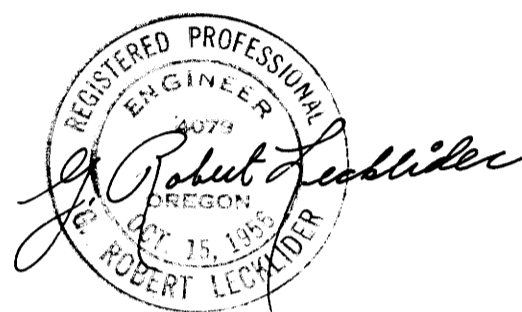

SEC. COR. 15, 16, 21, 22
FD.: BRASS CAP & IRON PIPE
24" FIR - N 48° E - 43.3'
18" FIR - S 04° W - 31.8'
16" FIR - S 11° E - 38.8'
18" FIR - N 12° W - 9.5'
22" FIR - N 36° W - 44.0' - STUMP
22" FIR - S 34° E - 48.0' - STUMP

1/4 COR. SEC. 15 & 22
SET: 1/2" ROD IN MOUND OF STONE
11" FIR - S 79° W - 28.9'
11" FIR - N 06° W - 14.0'
ORIG. COR. NOT FD.

SEC. COR. 14, 15, 22, 23
FD.: 14" X 6" X 8" BOULDER
28" FIR - N 29° E - 24.6'
40" FIR - N 37° W - 21.4'

* N 1/16 COR. SEC. 21 & 22
SET: 1/2" ROD IN MOUND OF STONE
12" FIR - S 60° E - 6.0'
14" FIR - N 15° W - 4.3'
SEE BLM LINE NOTES Pg 20008
(REJECTED)

N 1/16 COR. SEC. 22 & 23
SET: 1/2" ROD IN MOUND OF STONE
14" W. FIR - S 63° W - 14.7'
16" W. FIR - S 32° E - 23.9'

* 1/4 COR. SEC. 21 & 22
FD.: FORD AXLE
20" FIR - S 08° W - 38.0' - DEAD & DOWN
5" OAK - S 08° E - 20.7' - DEAD

1/4 COR. SEC. 22 & 23
FD.: OAK POST
36" OAK - S 85° W - 185 LKS. - DEAD
32" OAK - S 77° E - 80 LKS. - DEAD
10" OAK - S 63° W - 19.4'
8" OAK - S 56° E - 40.6' - DEAD

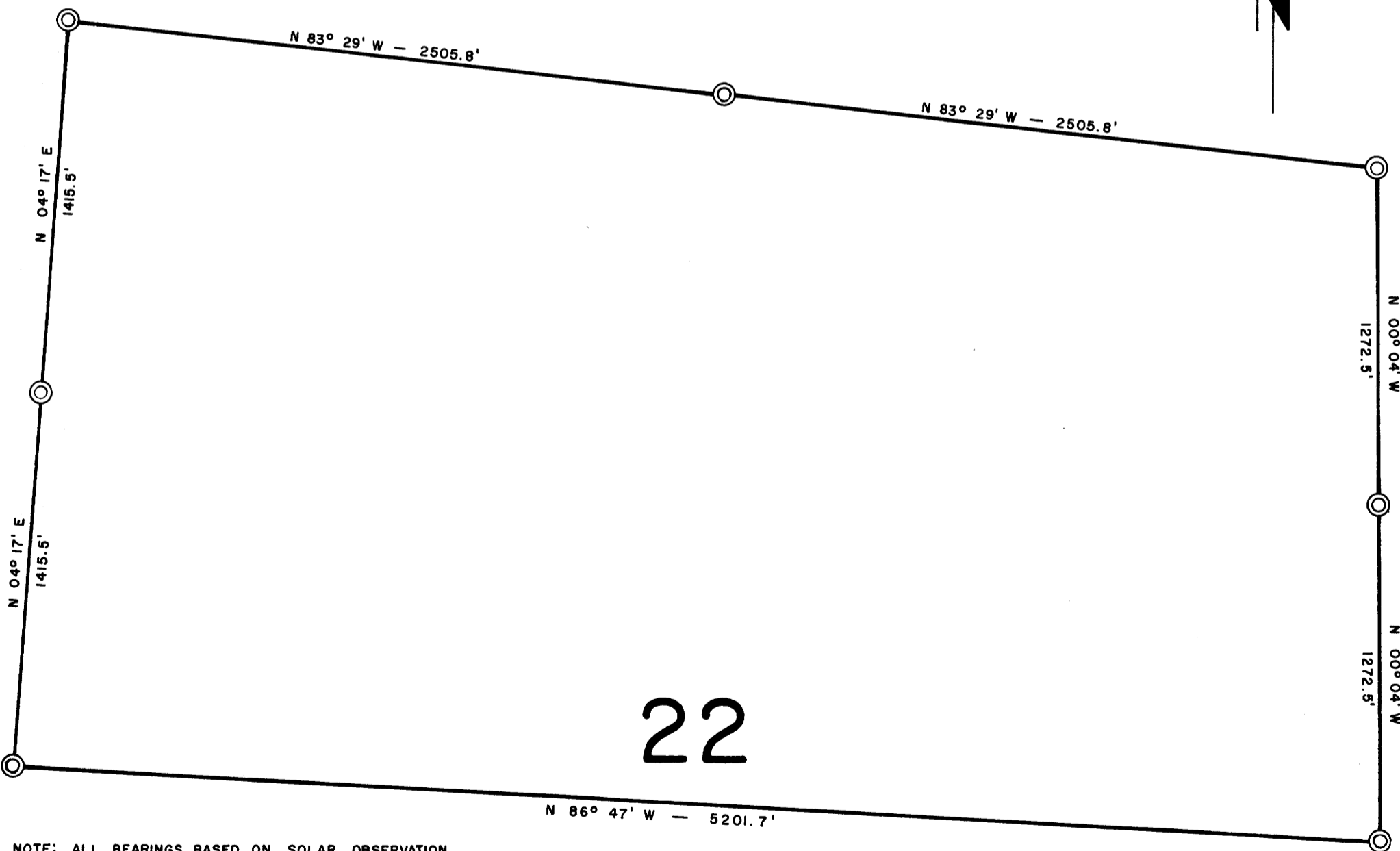

NOTE: ALL BEARINGS BASED ON SOLAR OBSERVATION

* 4/28/72
NOTE: PER BLM -
THIS IS NOT THE
1/16 COR. WAS
EST. IN ERROR. SEE
BLM LINE NOTES Pg 20009

M 14-18

M 14-18