

### SURVEYORS CERTIFICATE.

I, hereby certify that I have this 6<sup>th</sup> day of June, A.D. 1914, surveyed the roadways as shown on the accompanying plat and described in the dedication herewith, being in Section 17, Twp-25-S. R-5-W, of the Will. Mer. County of Douglas, State of Oregon, and I hereby certify that the roads survey and plat thereof are correct.

L. G. Hicks  
Surveyor.

State of Oregon }  
County of Douglas }<sup>ss</sup>

Subscribed and sworn to before me this 25<sup>th</sup> day of June, 1914.

Alice Black  
Notary Public for Oregon.

State of Oregon }  
County of Douglas }<sup>ss</sup>

On this 25<sup>th</sup> day of June, A.D. 1914, before me appeared J. F. Luse to me personally known, who being first duly sworn did say that he is the President of The J. F. Luse Company, a corporation existing under the laws of the State of Oregon, and George H. Glynn, to me personally known, who being first duly sworn did say that he is the Secretary of The J. F. Luse Company, and that the seal affixed to the dedication given herewith is the corporate seal of said Corporation, and the said J. F. Luse and George H. Glynn do hereby affirm that they signed the given Certificate of Dedication as their voluntary act and deed as officers of said Corporation and further acknowledged that the said instrument was the free act and deed of The J. F. Luse Company.

In testimony whereof, I have hereunto set my hand and affixed my official seal this 25<sup>th</sup> day of June, A.D. 1914.

L. G. Hicks  
Notary Public for Oregon.

State of Oregon }  
County of Douglas }<sup>ss</sup>

On this 25<sup>th</sup> day of June, A.D. 1914, personally came before me, a Notary Public in and for said County and State, the above named C. E. Lemon and H. I. Lemon his wife; L. M. Vance and D. Caroline Vance his wife; E. J. Page and Mrs. E. J. Page his wife; M. C. Bond and Fannie Bond his wife; Chas. W. Hartley and Mrs. Chas. W. Hartley his wife; Claud Schrack and M. Schrack his wife; John A. Klawisch and Mrs. J. A. Klawisch, his wife; J. C. Saucerman and Mrs. J. C. Saucerman his wife; J. Headlee and Mrs. James Headlee his wife, to me personally known to be the identical persons described in and who executed the above certificate of dedication and each for himself and herself, acknowledged to me that they executed the same freely and voluntarily for the uses and purposes therein named.

In testimony whereof, I have hereunto set my hand and affixed my official seal this 25<sup>th</sup> day of June, A.D. 1914.

L. G. Hicks  
Notary Public for Oregon.

## PLAT OF LAUREL AVENUE, FOURTH AVENUE & HAZEL AVENUE THROUGH BLOCK 3, PLAT J. THE S-L-&W.CO.

### DEDICATION.

Know All Men By These Presents, that We; The J. F. Luse Company, a Corporation; C. E. Lemon and H. I. Lemon his wife, L. M. Vance and D. Caroline Vance his wife; E. J. Page and Mrs. E. J. Page his wife; M. C. Bond and Fannie Bond his wife; Chas. W. Hartley and Mrs. C. W. Hartley, his wife; Claud Schrack and M. Schrack his wife; John A. Klawisch and Mrs. J. A. Klawisch his wife; J. C. Saucerman and Mrs. J. C. Saucerman his wife; J. Headlee and Mrs. James Headlee his wife; the legal owners of the land through which the hereinafter described roadways run, do hereby dedicate and devote to the use of the public forever for Public Roads, a strip of land, forty (40) feet in width, the center lines of which are described as follows:

Beginning at a point on the West line of Block 3, Plat J. of The Sutherland Land and Water Company, as surveyed, platted and recorded, from which the NW Cor. of said Bk. 3, bears N 0° 29' W, 465.5 ft; thence S 66° 20' E, 587.0 ft; N 67° 04' E, 591.0 ft; N 45° 07' E, 98.5 ft; N 36° 10' E, 252.60 ft; S 82° 19' E, 87.3 ft; N 78° 21' E, 100.5 ft; S 49° 28' E, 55.5 ft; S 65° 49' E, 82.0 ft; N 84° 35' E, 115.5 ft; S 63° 04' E, 98.5 ft; S 87° 44' E, 160.7 ft. to County Road.

Also beginning at a point on the West line of Block 3, Plat J. of The Sutherland Land and Water Company, as surveyed, platted and recorded, from which the NW Cor. of said Bk. 3, bears N 0° 29' W, 554.0 ft; thence N 36° 59' E, 87.0 ft. to angle N 41° Laurel Avenue.

Also beginning at a point on the West line of Block 3, Plat J. of The Sutherland Land and Water Company as surveyed, platted and recorded, from which the SW Corner of said Bk. 3, bears S 0° 29' E, 372.0 ft; thence S 72° 35' E, 86.22 ft; thence S 29° 04' E, 145.5 ft; thence S 83° 15' E, 106.60 feet to a point on the South boundary line of Block 3, Plat J. of The Sutherland Land and Water Company, as surveyed, platted and recorded in the office of the County Clerk of Douglas County, State of Oregon.

IN WITNESS WHEREOF the parties hereto have subscribed their names and affixed their seals and The J. F. Luse Company has caused these presents to be duly subscribed by its President and attested by its Secretary and its Corporate Seal affixed, this 25<sup>th</sup> day of June, A.D. 1914.

Attest: George H. Glynn Secretary, J. F. Luse Company.  
J. F. Luse President.

- C. E. Lemon
- Mrs. D. J. Lemon
- L. M. Vance
- D. Caroline Vance
- E. J. Page
- Mrs. E. J. Page
- M. C. Bond
- Mrs. Fannie Bond
- Chas. W. Hartley
- Mrs. Chas. W. Hartley
- Claud Schrack
- Mrs. M. Schrack
- John A. Klawisch
- Mrs. J. A. Klawisch
- J. C. Saucerman
- Mrs. J. C. Saucerman
- J. Headlee
- Mrs. James Headlee

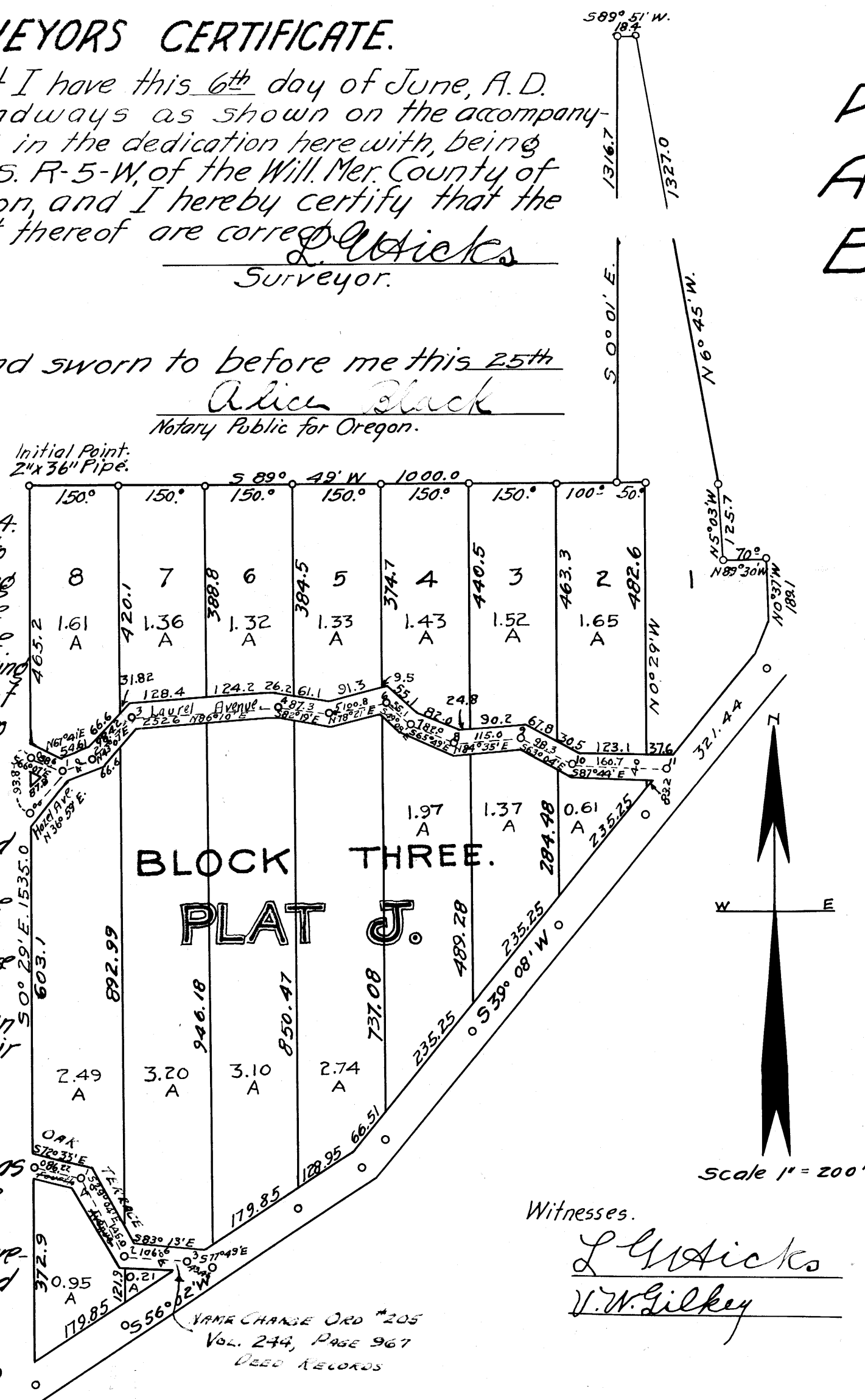
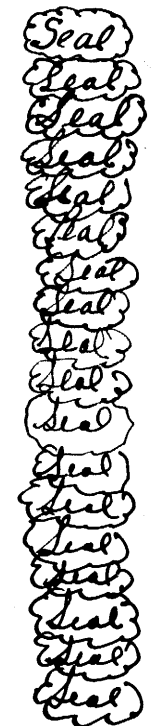

APPROVED W. C. [Signature] TERM. 1914. APPROVED 12/4 1914. APPROVED July 3 1914.  
County Judge. County Assessor. City Engineer, Sutherland.  
FILED Dec 4 1914.  
County Clerk.